

**QUOTE**

Friendship redoubleth joys, and cutteth grief in half.  
—Frances Bacon

# The Chelsea Standard

50¢ per copy

Printed on Recycled Paper

ONE HUNDRED-TWENTY-SECOND YEAR—No. 22

CHELSEA, MICHIGAN, WEDNESDAY, OCTOBER 21, 1992

24 Pages This Week



**THE LIEBECKS**, Melody and Steven, carved two of the pumpkins in last Saturday morning's pumpkin carving contest at the Chelsea Farmers Market. Melody opted for a traditional face while Steven showed his support of the University of Michigan. Cool weather kept the number of entries down. All the pumpkins were displayed at the Moveable Feast afterward.

## Chelsea-Ann Arbor Bus Route Gets New Life As Lima May Contribute

A last-minute effort by village and township officials and some bending by the Ann Arbor Transportation Authority (ATA) may well save the Chelsea-Ann Arbor bus route for at least another year.

Lima Township Supervisor Bill Van Riper told village council last week that he feels confident his township board will vote to help defray part of the \$4,800 cost for the next year. Village council indicated last year that it would probably not subsidize the route unless there was outside help.

After the meeting, Van Riper said he believes Lima may commit \$500 if AATA will include stops in Lima township. The bus now runs through the township on Dexter-Chelsea Rd. but makes no stops until it gets to the village.

Van Riper said he would like to have at least two stops in the township, one possibly at Stivers Restaurant near Fletcher Rd. and I-94 and another on Jackson Rd., with perhaps at least two other "flag" stops, in which the

bus would stop only if a potential rider flags the bus down or there is a request to stop.

"I believe we'd get pretty good ridership if they'd just stop in the township," Van Riper said.

"Right now people think if they have to drive to Chelsea to get the bus they might just as well drive to Ann Arbor. We'll give it a year's trial and see what happens. I think the township would be really remiss if we turn our backs on it."

Van Riper said there's no guarantee the township will be able to continue its funding. It has to begin paying its share of landfill expenses and there is talk of cutbacks in state revenue sharing.

Village president Richard Steele said he would support continued funding of the route even if Lima township is the only other contributor.

It was not so much a question of the money, Steele said, as the principle of partnership, because residents of other area governments benefit as well.

Steele said it came as a surprise that AATA Executive Director Michael Bolton was suddenly willing to discuss changes in the route.

"Before that was off limits," Steele said.

Village and Sylvan township resident Luther Kusterer told council he believes Sylvan township may contribute as well. He said he told township supervisor Don Schoenberg that he believes he doesn't get much for his township taxes. He also urged council not to abandon the route because it represents the "livelihood" of some of the passengers who would have no other way to get to work in Ann Arbor.

Schoenberg said Monday that his board might consider a contribution to the route once the board is supplied with the necessary information.

"We don't have ridership figures, we don't even know how much the contract is," Schoenberg said.

"Once we get the information I'm sure we'd take a look at it but whether

(Continued on page three)

## School District Buys 50 Acres of Farmland Adjacent to Village

Chelsea School District gave itself some options as it plans for near-term and long-term building projects when the school board Monday night voted unanimously to purchase 50 acres of land off Freer and Trinkle Rds. in Lima township.

The farmland is owned by Duane and Elsie Weiss and Lee and Helen Weiss. It begins approximately opposite the high school driveway on Freer Rd., runs south all the way to Trinkle Rd., and east about half a mile. It is adjacent to the Herrst farm, part of which is being developed into Chelsea Meadows subdivision in Lima township. The owners approached the district about the sale.

Purchase price, subject to contingencies, is \$200,000, about \$27,000 less than its appraised value. The district will put \$50,000 down and pay off a land contract at 6 percent interest in three years.

The district expects to close on the property in 90 days. The property will be annexed to give the property access to village utilities.

"As we prepare for the future we have to be concerned about having property contiguous to the village," said superintendent Joe Piasecki.

"Water and sewer are a real concern. We're real pleased. I don't think we could have made a better move. There are not many opportunities to get property contiguous to the village, and access to [the high school site] is extremely good. This should let us take care of our needs for many years to come. I think the community is going to be glad they have this property."

Assistant superintendent Fred Mills estimated that about 85 percent of the land is buildable but that eventually the whole parcel could become buildable once the Palmer-Baldwin

drain is repaired. The clogged drain has caused all sorts of problems, including flooding around Beach Middle school.

"I think we'll make that happen ultimately," Mills said of the drain repairs.

"The schools are exempt from assessments for drain repairs but we'll put our part in voluntarily since we'll get a lot of the benefit. Having that repaired will also help the high school and the middle school."

Piasecki said it's likely the parcel could be considered for a new elementary school, which will be included in a bond issue late next year. In the long-term it may become the site of a new Chelsea High school.

"It's close enough to the current high school that we wouldn't have to put in a new football field and track if we didn't want to," Piasecki said, pointing out one advantage.

A new elementary school would require about 15 acres, which would leave plenty of space for other large projects.

The property would have access off both Freer and Trinkle Rds.

In other school news, the board voted to spend \$13,500 in each of the next three years for computer software to streamline the bus system.

Edulog, Inc. will provide the software and enter all the data, which includes addresses of students, current stops, nature of the roads, length of the roads and current routes, and a whole host of other information.

"We were absolutely amazed at the capability of the software," Piasecki said.

"We can look at all kinds of different scenarios, from how long we want the routes to take to how many miles they are, and how many students they will pick up. We called a

number of districts who have used this company and they were very pleased with the software and support. We anticipate we will make our money back very quickly by changing some routes, eliminating others and generally streamlining the system."

The software will also help the district determine if and how it could switch to a two-tier or three-tier system, in which each bus would make two or three runs in the morning and two or three in the afternoon.

"We need to have a lot of good information because if we make a switch, it will cause a lot of changes," Piasecki said.

Siblings may not be able to ride together anymore, school times would change, teachers' planning time could change.

Several district employees, perhaps even Piasecki, will be trained by the company in how to work with the software.

The board voted to uphold current music department policy requiring students to take part in activities outside normal class hours.

Students in high school band, for example, have to take part in the marching band on Friday nights and occasionally have to perform elsewhere.

The review by the board was spurred by a parent who complained when her child's grade suffered as a result of missing various performances.

"The feeling of the board is if a student is going to take an elective course and knows up front what is required in the course, then the rules should be followed," Piasecki said.

The board also voted to allow the spring softball trip in April and a possible trip to the state tournament by the high school debate team in December.

## DDA Shifts Gears to Marketing, Promotions

Although a few relatively minor construction projects have still to be completed downtown, Chelsea's Downtown Development Authority has begun to switch its focus from bricks and parking lots to marketing and promotions.

DDA consultant Franz Mogdis described the change in emphasis in a presentation to village council last Tuesday and in a follow-up interview on Friday.

"Now that we've made the changes downtown, we need to publicize why we did them," Mogdis said.

Mogdis said the marketing and promotions budget is about \$100,000, but that includes money from the DDA, Chelsea Merchants Association, and other individual businesses. Promotions will be more co-ordinated than they have been. In essence, downtown Chelsea will be marketed more like a shopping mall. A slogan, "Chelsea, See What's in Store," was developed and was included in materials promoting last week-end's streetscape dedication. The slogan can be used in a generic way. Last week it was "See What's in Store Downtown."

"Downtown" could be replaced with just about any kind of event or place. "We will have more consistent, ongoing activity," Mogdis said.

Mogdis is tabulating responses from a survey recently sent to 1,050 households in the Chelsea, Stockbridge, Unadilla, Gregory, Manchester, and Grass Lake areas. He's had a response rate of about 35 percent, an unusually high percentage.

From the survey DDA hopes to learn what shoppers like and dislike about Chelsea and what would make them shop downtown more often.

A big program will be aimed at promoting Chelsea as the place to shop for Christmas.

Another marketing effort is being aimed at business retention and recruitment, although Mogdis said there is no lack of interest once a storefront becomes available.

"Two years ago it was extremely difficult to lure businesses here," Mogdis said.

"Now we are often deluged with requests for information and the square footage rental rate is going up. Chelsea is perceived as the hot spot in the county right now. Our big problem is going to be a lack of space."

Another major thrust is to make sure downtown business space is used to its best advantage.

DDA is interested in trying to find a way to make sure first-floor Main St. storefronts are used for retail purposes, perhaps through a change in the zoning ordinance. Retail stores bring more people downtown than offices do, Mogdis said, and that's the key to keeping the downtown vital.

Two ordinance revisions regarding newspaper vending machines and signs are also of interest to DDA. DDA wants specific areas for vending machines, so they can be made more attractive. It also wants businesses to be able to use the old-style, two-sided vertical signs that would hang over the sidewalk.

A future construction project may be aimed at making upstairs space on

the west side of Main St. more useable, Mogdis said there is talk of installing an elevator behind the businesses that would lead to a second-floor corridor.

The few construction/installation projects that remain include:

- Paving and landscaping of the clocktower parking lot, to make it more of a focal point;
- Installation of new streetlights all the way to Vets Park to the north;
- Installation of additional signs, including a stone entry sign at M-52 and North St., and two "calendar of events" signs at E. Middle and Main Sts. and the Heydlauff's building;
- Installation of additional landscaping

(Continued on page three)



A RIBBON CUTTING last Saturday afternoon marked the official dedication of the Downtown Development Authority's streetscape project. Village president Richard Steele, left, and DDA chair Mark Heydlauff, joined Chelsea Fair Queen Betsy Sorosh to cut the ribbon at the north entrance of the new downtown parking lot. A dedication celebration took place all day long downtown.

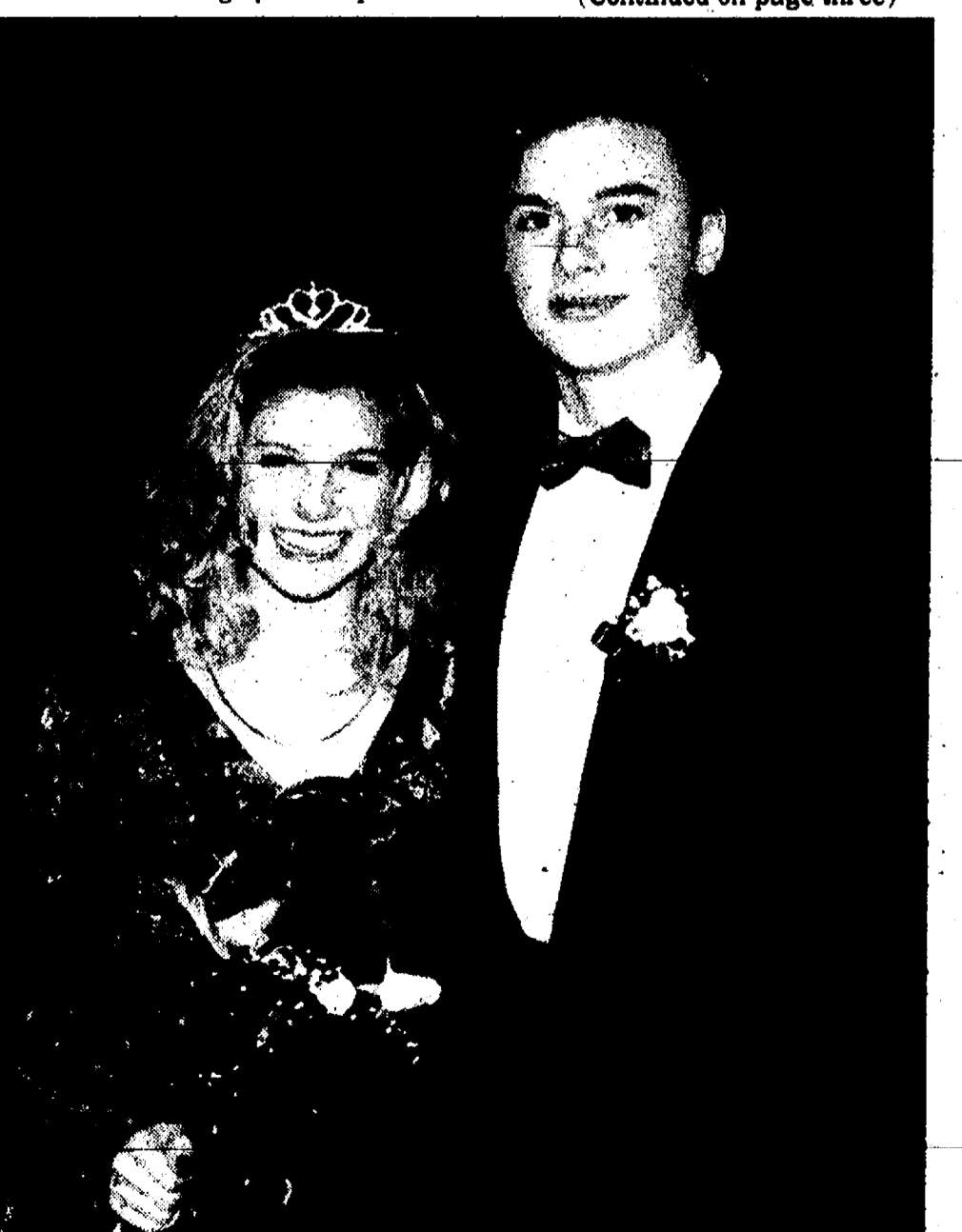

KAREN ALBERTSON, representing the Chelsea High school football team and cheerleading squads, was crowned the 1992 Chelsea Homecoming Queen last Friday at half-time of the football game. With her is escort Will Hewitt.



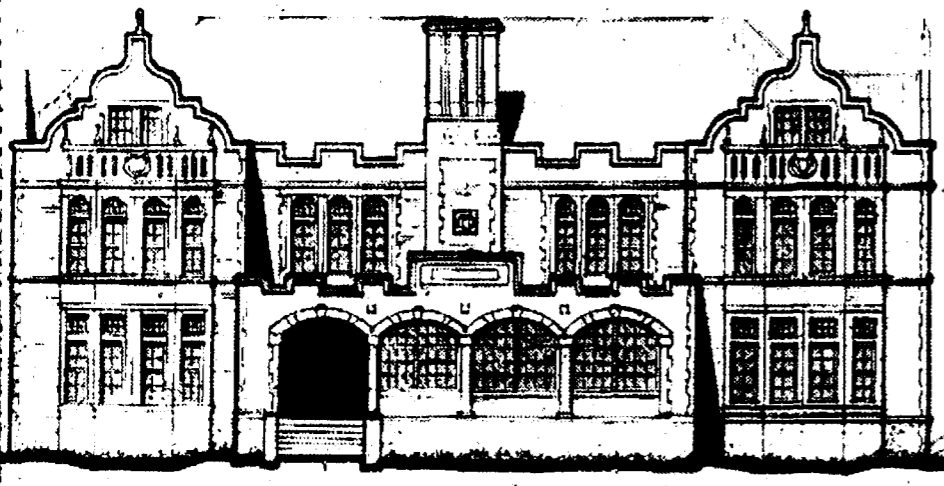

Established 1871 **The Chelsea Standard** Telephone (313) 475-1371  
300 N. Main St. Chelsea Mich. 48118

Walter P. Leonard and Helen May Leonard Publishers and Editors  
Brian Hamilton Assistant Editor

Published every Wednesday at 300 N. Main Street, Chelsea, Mich. 48118, and second class postage paid at Chelsea, Mich. under the Act of March 3, 1879. Postmaster: Send address changes to The Chelsea Standard, 300 N. Main St. Chelsea, Mich. 48118.

USPS No. 101 720

Subscription Rates (Payable in Advance)

\$15/yr., \$8/6 mos.  
in  
Washtenaw County  
Grass Lake, Gregory, Hamburg,  
Munith, Northville, Pinckney,  
Plymouth, South Lyon & Stockbridge

\$18/yr., \$10/6 mos.  
Elsewhere in Michigan  
\$20/yr., \$11/6 mos.  
Outside Michigan (in U.S.)  
Single copies mailed \$ .75

National Advertising Representative  
MICHIGAN NEWSPAPERS, INC.  
827 N. Washington Ave.  
Lansing, Mich. 48906

**NNA**  
NATIONAL NEWSPAPER ASSOCIATION

# MICHIGAN MIRROR

By Warren M. Hoyt, Secretary, Michigan Press Association

## Kelley Urges Legislature To Reinstate Open Meetings Requirement

In a letter to members of the House and Senate last week, Attorney General Frank Kelley urged them not to bow to pressure from university officials who want their governing boards to be exempt from requirements of the Open Meetings Act.

Michigan State University and the Michigan Association of Governing Boards are seeking an exemption to the act, with MSU saying the closed deliberations are necessary in order for its Board of Trustees to select a school president. University officials said last month that members of the board have complained that they cannot trust each other and having the process open is too divisive.

The University of Michigan is supportive of the exemption, as is Sen. John Schwarz (R-Battle Creek), who has introduced two bills (SBs 1210 and 1211) to accommodate MSU. The measures would exempt a university's deliberations or interviews in a presidential search, as well as any related applications or documents, from the Open Meetings and Freedom of Information Acts.

Both bills have been sent to the Senate Education Committee, chaired by Sen. Michael Bouchard (R-Birmingham). There has been no hearing scheduled yet.

But Kelley, a staunch supporter of both laws, said the exemptions would allow schools, which he pointed out are funded by the state, to "pick their presidents in secrecy."

"The Open Meetings Act upholds the basic bulwark of our democratic system: the public's right to know what their government is doing. The colleges and universities of this state must not only teach but also practice the high ideals of a democracy," he said.

Kelley backed his stand in citing Booth Newspapers Inc. v. The Board of Regents at the University of Michigan, pointing to the Court of Appeals decision upholding the Open

## Meetings Act as promoting accountability and openness in government.

Backers of the laws, including House Judiciary Chair Perry Bullard (D-Ann Arbor) and Rep. David Hollister (D-Lansing), two of their key sponsors, expressed outrage last month when Michigan State University made the request for the Open Meetings exemption, saying it would undermine the act.

"This is just another nibbling at the Open Meetings," an aide to Bullard said. "Where do you stop?"

While those who are behind the exemption have argued that persons applying for such significant positions should be afforded some level of confidentiality and protection from public scrutiny until the search is narrowed to a small number, the legislators referred to Kelley's concerns related to state funding for the facilities.

"You're talking about prestige and big money here, and a major decision that will affect the entire state," Hollister said.

Hollister admitted the open process may be difficult for some participants and could discourage others as well from even applying for such posts with colleges and universities. But he said an education board's most important decision-making responsibility is choosing a university president or school superintendent. If trustees cannot work together in an open process, they should work out those difficulties among themselves, Hollister said.

The University of Michigan was reprimanded by the courts during its search which resulted in the appointment of President James Duderstadt, as the Court of Appeals found it used revolving subcommittees to screen candidates. The school was also found to have avoided public interviews by visiting presidential candidates on their home campuses.

That case has been appealed to the Supreme Court.

The Michigan State board was challenged a well, by 16 newspapers

and organizations, after trustees conducted two meetings in January of this year with more than a quorum of members present. The purpose of those meetings was to discuss whether football coach George Perles should serve as athletic director, a move which was opposed by then-President John DiBiaggio.

Dodak v. Ad Board: On another issue, the state Supreme Court will hear oral arguments in a suit brought by House Speaker Lewis Dodak (D-Montrose) against the State Administrative Board, alleging the illegal transfer of funds by that group without the approval of the Legislative Appropriations Committee.

The lawsuit (Docket No. 92072) is one of several brought by Dodak and

other Democrats and the administration and although the issue of the specific transfer involved has since been resolved since the allegations were made in the spring of 1991, the case is intended to determine whether such transfers can be made.

Dodak and others claim the transfer violates the state's Management and Budget Act, which provides for approval of both the House and Senate Appropriations Committees before the movement of funds can be completed.

Governor John Engler, Management and Budget Director Patricia Woodworth and Treasurer/funds and even though the Legislature did move its operation into the Department of Management and Budget, it did not take action to specifically repeal that power.

## JUST REMINISCING

Items taken from the files of The Chelsea Standard

### 4 Years Ago ...

Wednesday, Oct. 26, 1988

Landfill soil and water studies are likely to cost \$88,900, according to an estimate by the village's engineering firm. It is lower than the village's estimate of \$110,000, according to assistant village manager Lee Fahrner. The studies are part of the landfill consent agreement the village signed recently with the Department of Natural Resources. The agreement details how the village will address the problem of alleged groundwater pollution at the Werker Rd. facility. Village sewer system user rates will more than double if village council adopts a proposal by the administration. The village anticipates that operating expenses for the new wastewater treatment plant will jump from an estimated \$193,100 this year to \$326,300 in 1990-91.

A Livonia development company is one step closer to building a 20-home subdivision in Lima township just east of Harper Dr. The township planning commission voted unanimously to recommend to the township board that tentative preliminary site plans for Upland Hills subdivision be approved.

Chelsea High school football bleachers gripped the edge of their seats for nearly the game's length before letting loose with a wild cry of "victory" as Chelsea outwitted the South Lyon Lions, 12-7.

### 24 Years Ago ...

Thursday, Oct. 31, 1968

Danny Murphy, Sylvan township clerk, expects a heavy turnout in the Nov. 5 election. In the 1964 presidential election 90 percent of registered township voters cast ballots.

If the Bulldog gridders can beat the Dreadnaughts tomorrow, they will win the Southeastern Conference championship, their first in seven years. Last week they beat Saline, 14-6.

The Residential Community Chest Fund drive begins tomorrow. More than 40 volunteers will be calling on homes in their neighborhoods during the next week.

Two Chelsea High school English classes will hold a dance after tomorrow's game with Dexter to help raise funds to support the senior class' sponsored child, Eun Sook, an 11-year-old Korean girl.

### 14 Years Ago ...

Thursday, Oct. 5, 1978

The Ann Arbor Trust Company's first branch office will open in Sylvan township, just south of Chelsea, on Nov. 6, it was announced today by George H. Cress, president. Putting their best boots forward firefighters from 23 area fire departments will kick off Fire Prevention Week (Oct. 8-15) by demonstrating a variety of practical as well as thrilling demonstrations in simulated fire emergencies.

Playing a neck and neck game through the entire four quarters, Chelsea junior varsity Bulldogs emerged the thrilling victors, as they wrestled a 22-13 win over South Lyon, Thursday, Sept. 28, to give them a 3-1 record.

With bated breath, one of the largest crowds ever to pack the

### 34 Years Ago ...

Thursday, Nov. 8, 1958

Washtenaw county went Republican, but the state didn't in Tuesday's election. Governor G. Mennen Williams was re-elected for his sixth term, and Phillip A. Hart, Democratic senatorial candidate, unseated Republican incumbent, Charles E. Potter.

More Chelsea High school grads are continuing their education beyond high school than in recent years; 46 percent of the class of 1958 went on to universities, colleges and trade schools.

Dana Corp., of which Chelsea Products is a division, was the first major automotive parts manufacturer to reach agreement with the United Auto Workers on a new contract. Wage terms of the new agreement include yearly wage increases of six cents an hour for those now earning up to \$2.79 an hour, seven cents for those earning \$2.80 or more, and an additional eight cents for skilled workers. Second and third shift employees will have a two-cent per hour premium.

A Minnesota company is ready to announce plans to market low-cholesterol whole eggs. The eggs would be in liquid form and ultrapasteurized to improve shelf life.

**WEATHER**  
For the Record ...

	Max.	Min.	Precip.
Wednesday, Oct. 14	70	40	1.34
Thursday, Oct. 15	60	49	0.31
Friday, Oct. 16	56	40	0.01
Saturday, Oct. 17	32	30	0.02
Sunday, Oct. 18	48	31	0.07
Monday, Oct. 19	48	23	0.00
Tuesday, Oct. 20	44	28	0.75 in

## Uncle Lew from Lima Says:

DEAR MISTER EDITOR:

Bug Hooker still had the recent opening of the world's biggest mall on his mind at the country store Saturday night. From what he reads, Bug told the fellows, that humongous indoor downtown near Minneapolis just proves again that if you build it they will come.

As the old world turns, Bug said, it keeps coming up with interesting wrinkles, and we got people setting up nights figuring new ones. No sooner did we get golf courses lit up for playing at night, Bug said, than along come indoor golf courses for all kind of weather. He had read where a company in Chicago that designs indoor courses has got three years work under contract, with more coming in every day.

The fellows were general agreed that we got to run harder to keep up with progress. Ed Doolittle said what malls do is concentrate everything. For instant, Ed said he was thumbing through the Sunday paper and saw 10 solid pages of ads put together for a group of stores in one mall. They hire one ad agent to work for all of them, figuring when they get people inside they'll all get shots at them.

The ads had specials on everything, including brick-lined stoves, hair transplants, uncontested divorces and a League of Women Voters booth where you can learn all about services for folks in nursing homes and others that can't get to the polls. If you can think of it in one of them places, Ed allowed, if they ain't got it they will get it. What he is waiting to see, he went on, is a Not Sold in Stores store that offers the convenience of buying all the nick nacks instant, without having to call the number on the screen and wait a few days.

Ed said he thought that situation up one side and down the other, and he was of a mind that all them places in one place was just what the doctor ordered for broken down geezers like

him. They're out of the cold and hot, and if they don't get knocked down by kids running to catch the next tram to the other end of the mall they can walk to whatever they want. Ed said he didn't miss his hair and he couldn't afford the stove, but out of curiosity he read about the divorce special.

Walk in married with \$300 and walk out single, no fuss, no muss. The lawyer does the paperwork and mails you papers to sign and mail back. Talk about one-stop shopping, Ed said, he could get single, new hair, new teeth, a new outfit and leave ready for action. Drive the old model in, jack it up, drive a new model under it and head out down the yellow brick road, was Ed's words.

Actual, Clem Webster allowed, he's glad to see lawyers, dentists and doctors advertise and make their services easier to get to. A blood pressure check on one of them big city malls has got to be a help for folks to sick to ride three buses and walk four blocks to get to the 10th floor office of their doctor downtown.

As for progress, Clem saw by the paper that the hula hoop has been reborn in China, where it is being sold as a way to slim the waist and hips. The way Clem sees it, this is another case of finding a need in the market and filling it. Clem said he would like to think some American with a sharp eye on the market bid low on a carload of plant reject water hose and went from there.

One man's trash is another man's treasure. Ask that woman that is collecting "dog related art" to set up a Dog Museum in St. Louis.

Yours truly,  
Uncle Lew.

**LEGAL ANSWERS**  
By Ronald Sharp, J.D.

**HOW TO AVOID PROBATE**

"Probate" is the court procedure used to transfer property to a deceased person's heirs. The court procedure is often very expensive and it may take months or years before the heirs receive their inheritance. Having a will does not in itself avoid probate.

Joint ownership and pre-death transfers will avoid probate but may have devastating tax consequences to the heirs. In addition control of the property is surrendered prematurely.

The safest and most effective method is the Revocable Living Trust, which in combination with other documents avoids probate as well as minimizing or eliminating taxes, attorney fees and court costs. A properly drawn trust allows immediate transfer of the assets without court intervention. A trust attorney can prepare a complete estate plan for much less than the cost of probate.

Presented by Ronald Sharp, Attorney. Practice limited to Trusts, Probate, Death Cases and Wills. Call for appointment 426-0420. Office in Dexter at 8099 Main Street.

**JACKPOT JUNCTION**  
and  
**MALL OF AMERICA**

Air, hotel, transfers included.

2-Night Pkg. **\$179** per person

Call  
**ACCENT ON TRAVEL**

**102 N. Main St., Chelsea Ph. 475-8630**  
Open M., 9:30-8. Tues.-Fri., 9:30-5. Sat., 10-1.

Subscribe to The Chelsea Standard!

## CONSTRUCTION & MECHANICAL SERVICES, INC.

**SERVICES WE OFFER:**

• MECHANICAL	• CONSTRUCTION
• PLUMBING	• NEW HOMES
• HEATING	• ADDITIONS
• COOLING	• DECKS
• ELECTRICAL	• PORCHES
• CARPENTRY	• MASONRY

**FREE In-Home Estimates**

# 475-0420

*Licensed & Insured*

JOHN W. MITCHELL, SR., JOHN W. MITCHELL, II, Directors

## HOW CAN WE HELP?

We understand that most of the details involved in planning a funeral are unfamiliar to many of our families. And because so many questions need to be answered, we'll be there to help assist the family in any way we can.

## Staffan-Mitchell

**FUNERAL HOME**

Serving Chelsea Since 1853  
**124 PARK ST., CHELSEA 1-313-475-1444**  
Member By Invitation - NSM

# Quality, Affordable Child Care

**E.L.F. Daycare, Inc.**

Enrichment, Learning, Fun

- **Preschool**  
Six-week sessions (M/W, T/Th), starting August 31. Register now!
- **Daycare**  
Monday thru Friday, 6:30 AM - 6:30 PM (Flexible hours to suit your schedule)
- **Drop-in**  
Any time, Monday thru Friday, 8:30 AM - 6:30 PM

**Call Now!**

**313-475-0484**  
**14443 Stofer Court**  
**Chelsea, MI 48118**





FLAVOR OF CHELSEA was one of the featured events of last Saturday's Streetscape Dedication Celebration downtown. Downtown eating establishments served samples of some of their fine foods under this tent set up in the new municipal parking lot between South St. and W. Middle St.

## Open House Planned for Diane L'Roy

Diane L'Roy, former Chelsea High school music and drama teacher and track coach will be in the Michigan area this week-end.

Friends of the former Chelsea teacher are welcome to attend an open house at the home of Norm and Gail Bauer this Sunday, Oct. 25 from 1 p.m. to 5 p.m.

L'Roy was the major force behind the beginning of Chelsea High school musicals and the Chelsea Area Players. She influenced many people in the theatre arts, including actor Jeff Daniels.

L'Roy lives in Dallas.

Food scientists say some varieties of pecans can lower serum cholesterol. The pecans contain an oil similar to that found in olives, which is credited by some experts with reducing heart problems in the Mediterranean.

Funny Things Happen When the Lights Go Out . . .

**DEXTER COMMUNITY PLAYERS**

Present

**BLACK**  
*Comedy*

**OCT. 22, 23, 24 — 8:00 p.m.**  
Wylie Middle School, Dexter  
Ticket info: 426-8387

Standard Want Ads Get Quick Results!

Subscribe to The Chelsea Standard!

## Super Savers

0% FINANCING AND UP TO \$300 CASH BACK\*

OR \$700 REBATE if you buy both.

**Lennox High Efficiency Air Conditioner**

Lennox high efficiency air conditioners are designed to cut up to 50% off your cooling bills. Without cutting down on your cooling comfort.

**Lennox Pulse™ Gas Furnace**

Delivers 96¢ worth of heat for every energy dollar.

Backed by the industry's first Limited Lifetime Warranty.

**LENNOX**

\*Limited time offer. Includes utility rebate. Call us for details.

**HIGH EFFICIENCY AIR CONDITIONERS UP TO 96.2% AFUE**

**G21 PULSE™**

UP TO 96.2% AFUE

665-8651

Fuller Heating Co. 775 S. Wagner Ann Arbor

HEATING

**FULLER**

COOLING

The Most Trusted Name for Heating and Cooling Since 1947

## Today's Investor

An NAIC Service **NAIC**

Q. Would you comment on Telefonos de Mexico, S.A. (TelMex). I bought some awhile back at the suggestion of a friend. It has gone up and then backed off from its high. How do you get reliable information on a stock from another country?

A. Telefonos de Mexico provides all domestic and international fixed line and cellular mobile telephone services in Mexico. It is this fast growing country's third largest company and the largest that is publicly traded. The company's American Depository Receipts (ADRs) are listed and traded on the New York Stock Exchange. Many ADRs of foreign companies are listed on U.S. stock exchanges or traded in the over-the-counter market.

Reliable information is readily available from a number of sources, usually in your public library or at a full service broker. Look for Value Line which provides reports on 44 foreign companies in addition to a number of Canadian ones. Also, look for Standard & Poor's which produces reports on many foreign companies whose ADRs are traded in the U.S. Also, in the library ask for Moody's Investment Manual. It provides basic information on many companies, including foreign ADRs.

Some foreign companies translate their reports to share holders into English and the U.S. accounting system. Many have U.S.-based shareholder information offices. Be aware there is always a currency risk. Since the companies keep their books in their home country currency, any variation in value between the U.S. dollar and the foreign currency can have a favorable or unfavorable effect on reported profits. Of course, a number of U.S. companies have 50% or more of their business overseas, so they also have a currency risk.

**Investment Idea for Today's Investor**  
Total Systems Services (TSS), 26 1/2, is listed on the NYSE. The company provides a comprehensive, on-line credit card processing service marketed to banks and other issuers of credit cards such as AT&T. When a merchant requests a credit card authorization from Visa or MasterCard, the request would be routed to Total Systems Services for processing if the institution that issued the consumer's card is a TSS customer. Estimated future growth for TSS is

By **Ralph L. Seger, Jr.**, CFA  
President  
NAIC Investor Advisory Service



17% a year. The quality is below average. The \$0.28 dividend yields 1.1%.

Mr. Seger welcomes your questions and comments, but will answer them only through this column. Readers who send in questions on a general investment subject or on a corporation with broad investor interest and whose questions are used, will receive a complimentary one-year's subscription to the investment magazine, Better Investing. For a sample copy of Better Investing or information about investment clubs, write: Today's Investor, P.O. Box 220, Royal Oak 48068.

### Bus Route Alive

(Continued from page one)

"we'd give any money, I don't know." Village residents living in Sylvan township make up a large percentage of the ridership. All of the village stops are in Sylvan township.

AATA has also told the village that Scio township may be interested in participation. The Jackson Rd. corridor is a potential source of significant ridership considering the number of businesses and the huge Scio Farms Estates mobile home park. With participation by Scio township, the local share would drop dramatically, AATA told the village.

Village council is expected to vote on the AATA contract at its Nov. 10 meeting.

### DDA Shifts Gears

(Continued from page one)

ing throughout downtown, particularly flowers for summer;

- Installation of lighting in the renovated alleys on the west side of Main St.;
- Landscaping and installation of park benches at the former Hop-In site at Orchard and N. Main Sts., a project to be undertaken by the Kiwanis Club of Chelsea.

Mogdis said removal of contaminated soil from the old Hop-In lot could begin this month. Between 1,000 and 4,000 cubic yards will be removed from the site, depending on the amount of contamination. Long-term plans for the lot are to use it as a site for the expansion of McKune Memorial Library next door.

Give a Gift Subscription to The Chelsea Standard!

Come to our Boo Bash!

Don't be caught dead anywhere else!  
We've got Tricks! We've got Treats! We've got great Boo Buys!

**SATURDAY, OCT. 24th**  
9 a.m. - 5 p.m.

**10% OFF**  
ALL HALLOWEEN ITEMS  
1 DAY ONLY

- ★ FREE Picture with Ms. Pumpkin (10 a.m.-3 p.m.)
- ★ FREE Kids Face Painting (10 a.m.-3 p.m.)
- ★ HALLOWEEN SPECIALS—All day

REFRESHMENTS *Dayspring Gifts* BALLOONS

118 S. MAIN ST., CHELSEA 475-7501

Hallmark

No purchase necessary for Raffle-75win © 1992 Hallmark Cards, Inc.

## Trendsetterz

The Ultimate in Hair Design

announces a new arrival to our staff



### Vicky Niethammer

has experience in all phases of hairdressing • Call now to receive 10% off all services done by Vicky!

107 N. Main Street, Chelsea • 475-1674

Mane Headquarters  
**MARTHA SCHULTZ**  
HAIR STYLIST  
475-9470  
105 W. Middle St. Chelsea

THE NATURE OF THE HOLIDAYS.

It's the time of year when the brightest lights are in the eyes of loved ones. Especially when they receive gifts of Swarovski Austrian crystal. Like our pineapple, apple and butterfly. Visit our store today and view the freshest gift ideas in our Swarovski Silver Crystal collection.

**WINANS JEWELRY**

**EAR PIERCING FREE** with purchase of piercing earrings. Parental consent required under 18.

**WINANS JEWELRY**

## Central Street Station

Across from Monument Park in Dexter

### Fly in for our OCTOBER SALE! MAJOR MARKDOWNS

on all our handcrafted pine and oak furniture - Amish Heritage included.

- Folk Art • Country Wares
- Traditional Crafts
- Handcrafted Furniture



OPEN EVERY DAY  
Hours: M-F 10-6  
Sat. 9:30-5 • Sun. 12-5  
426-8616

Bring in this ad for  
**\$5.00 Off**  
any purchase of \$25 or more.  
Expires Oct. 31, 1992

Special Things for Special People

Learn to Dance for the Holidays

Yes, you still have time . . .

1 p.m. - 10 p.m. Mon.-Fri.  
Sat. appts. available

**CALL NOW 994-4600**  
5060 JACKSON RD.  
ANN ARBOR, MI

Don't Delay Get started today!

Arthur Murray

Ask about our gift certificates





CLOSEST THING TO A FLOAT in the Chelsea High school homecoming parade last Friday was the flatbed carrying the players' parents. The parents endured bone-chilling winds to show support for the team.



**Set your clocks back**  
**Time Changes Sunday Morning**

A reminder for all you weary week-end warriors. Daylight Savings Time ends at 2 a.m. Sunday. Set your clocks back an hour before going to bed on Saturday so you won't be an hour early for your favorite Sunday morning activities.

**Trick or Treat for UNICEF Set Sunday**

The First Congregational Church of Chelsea, located at 121 E. Middle St., will be holding its annual Trick or Treat for UNICEF on Sunday, Oct. 25 from 1 to 2 p.m.

Anyone interested in participating may contact Jennifer Guenther at 475-9529. All donations will be greatly appreciated.

**CHELSEA FARMER'S MARKET** **Two More Market Saturdays in 1992**  
8 a.m. to 1 p.m. Municipal Parking Lot  
Apples (11 varieties) • Indian Corn  
Baked Goods • Crafts  
Eggs • Pumpkins • Produce  
**New Vendors Still Welcome!!**

Subscribe to The Chelsea Standard!

**DANCE**  
(Modern and Square Dancing)  
**Pittsfield Grange**  
(Located on Sulline-Ann Arbor Rd. next to Meijers)  
**October 24, 1992**  
8 p.m.-Midnight  
Admission - \$ 4.00 per person  
Open to the Public  
Music by Dick Gortlitz and Tradition  
**Future Dances**  
Friday, November 27, 1992  
8 p.m. - 12 Midnight  
New Years Eve, December 31, 1992  
8 p.m. - 1 a.m.

**NEWCOMERS WELCOME SERVICE**  
*'A tradition of helping newcomers feel at home'*  
If you are new in the Chelsea School District, call 475-9962 for your complimentary welcome packet.  
Sponsored By  
Chelsea Chamber of Commerce and the leading Merchants of Chelsea

**VFW Ladies Auxiliary Notes**

The regular monthly session of the Ladies Auxiliary VFW No. 4076 was held Wednesday, Oct. 14 at 7:30 p.m. in the VFW Hall, with 11 members present. Jodi Reed was initiated into membership.

The charter was draped for the next 30 days in memory of Geraldine Klink, who passed away in September. She was a life member of the local Auxiliary.

It was announced a hospital workshop was scheduled for Oct. 17, at Ann Arbor VA Hospital.

The president announced citations of appreciation were awarded to non-members for volunteering with the local auxiliary at the VA Hospital. They are Jo Boyer, Peggy Stevens and Diane Speer.

A report of the 6th District meeting held Sept. 13 in Adrian was given on the school of instruction by our president, Lois Speer. Also attending were Eulahlee Packard and Dorothy Lentz. Money was voted out in the amount of \$121 plus shipping for flag poles and stands for the village. The VFW Post will share this cost along with the Auxiliary. One hundred dollars was allowed for general donations to the National Home. Twenty-five dollars each in memory of Geraldine Klink and Carl Lentz was voted out to the National Home, \$25 was allowed towards the renovation of Michigan cottage No. 2, and \$25 was allowed toward the repair of the brick foundation around the cross of Malta monument at the National Home. Twenty-five dollars was allowed towards Toys for Tots and \$10 towards the Christmas Seal program.

Past Department president Pat Jankowski is entering the National Officers list and \$10 was voted out to assist her in this endeavor. Five dollars was allowed towards the Political Action program of the Ladies Auxiliary.

Babysitting in the VFW Hall during the daytime hours on election day will

be conducted as a community service to the public.

The next regular meeting will be Nov. 11, at 7:30 p.m. Veterans Day and it was announced the Veterans Day parade will be held in Manchester on Nov. 8 at 2 p.m.

**Lioness Club Plans Haunted House**

Twelve members and three guests attended the Chelsea Lioness Club meeting on Oct. 12. Everyone had an enjoyable evening decorating sweat-and t-shirts with fabric paints.

Plans were made to set up and operate a Haunted House which will be held Oct. 30-31. This will be a joint project with the Lions Club.

All ladies are welcome at the Lioness meetings which are held on the second Monday of the month, 7:30 p.m., at Society Bank.

Over 19 Years of Satisfied Customers  
**DON POPPENGER**  
Used Car Sales  
**PALMER MOTOR SALES**  
475-1800  
475-3650  
See Don for Your Next New or Used Car or Truck.  
You'll be happy you did!

**13th Annual American Heritage QUILT EXHIBIT & CRAFT FAIR**  
SATURDAY, OCT. 31, 1992  
10 a.m. to 4 p.m.  
at  
**FIRST UNITED METHODIST CHURCH**  
State at Huron St., Ann Arbor  
Exhibit of about 100 quilts, antique and new. Sarah Deasy available to appraise quilts (fee). Merchants Mall, selected fabrics and supplies.  
Hand-Crafted Items • Country Folk Art  
Craft Demonstrations  
**BAKED GOODS, LUNCH, 11 a.m. to 2 p.m.**  
Sponsored By United Methodist Women

**IT WON'T WORK IF YOU DON'T WEAR IT.**  
National Safe Boating Council

**A RAPE VICTIM SPEAKS**  
*"A few years ago I experienced every woman's nightmare. I was raped and robbed in my own home; my assailant had a gun and held a knife to my throat. Needless to say, my life changed — I was terrified and traumatized.*  
*The rapist was captured by police. It was at this time that I had the great fortune of meeting Lynwood Noah as the prosecutor assigned to my case.*  
*Before, during and after the trial Lynwood was sensitive to my needs as a woman whose life was shattered. He was kind and compassionate and provided me the strength and support to endure the indignities I faced as a victim of a brutal rape.*  
*Because of Lynwood's brilliance and his ability to stay focused on the details of the case, justice was served. The rapist was convicted and this conviction stood up solidly against appeal.*  
*As a victim of a heinous crime, I have first hand knowledge of Lynwood Noah's abilities. Although I often favor Democratic candidates, I will be voting for Lynwood Noah in November."*  
Nora M.  
**LYNWOOD NOAH PROSECUTOR**  
Paid for by Committee to Elect Noah Prosecutor  
800 Sunrise Court, Ann Arbor, MI 48103

**Potted Trees**  
Ready for Fall Planting  
**SELECT BLUE SPRUCE**  
2' to 6'  
**Smith's Tree Farm**  
6693 Lingane Rd.  
Chelsea • 475-7530  
South of Rod & Gun Club

**"My wife suffered from a sleep disorder. Mine."**  
  
**"I thought it was normal to go to bed early and wake up tired, but when my wife noticed that my breathing stopped along with my snoring, we knew something was wrong.**  
**"The sleep specialists at Chelsea Community Hospital told me my heavy snoring was a sign of sleep apnea, a potentially serious condition. But the treatment was simpler than I thought and the results better than I dreamed. I had my first good night's sleep in ten years ... and so did my wife."**  
Don't let a sleep disorder rob you of a good night's sleep. Call Chelsea Community Hospital at 313/475-3963 — then rest easy.  
Chelsea Community Hospital



# Bentley Resigns As Village Trustee

For the second time this year, Chelsea Village Council will have to appoint someone to fill out the term of a trustee who has resigned. Trustee Gary Bentley turned in his formal resignation last week because he is moving out of the village. Bentley was elected last year and had served two terms in the late 1980s. Council member Allen Anderson, who moved out of state, resigned ear-

ly this year. He was replaced by Brian Cashman, who had run for election but was defeated. It turned out to be a controversial situation because of the way it was handled. Ishmael Picklesimer, who finished fourth in the election for trustee, ahead of Cashman, believed he should have been considered for the appointment. Village president Richard Steele has not said who he might nominate.



KERI KENTALA on Calik waits for her saddle seat classes at the Equestrian team meet Saturday, Oct. 11.

## Buy Recycled Products.

*They're Worth Our Environment*



**THE CHELSEA STANDARD**  
300 N. Main Ph. 475-1371

## Your One-Stop Wedding Shop

Invitations  
Accessories  
Bridal Books  
Reception Items

Featuring  
**BRIDE & GROOM WEDDING STATIONERY**  
by McPhersons



KIM FLETCHER and Jocelyn Dohner watch their teammates compete at the speed events, at the Chelsea Equestrian team meet Saturday, Oct. 10.

## Equestrian Team Wins Final Meet

Chelsea Equestrian Team won the class A title at its final division meet on Saturday, Oct. 17 in Milan. Chelsea places were as follows:

- Western Showmanship: 4. Kyle Kentala.
- Saddleseat Showmanship: 3. Jennifer Swope.
- Hunt Seat Showmanship: 3. Kyle Kentala.
- Saddleseat Equitation: 3. Jennifer Swope.
- Saddleseat Bareback Equitation: 3. Jennifer Swope.
- Saddleseat Pattern: 3. Jennifer Swope.
- Equitation Over Fences: 3. Jocelyn Dohner.
- Western Reining Pattern: 1. Kyle Kentala.

Chelsea will take part in the state championships at the county fairgrounds in Mason this week-end. Class A, B, and C division winners from throughout the state will be competing in a full range of horse show classes. The Chelsea team is open to any high school student in the Chelsea School District.

**Government Surplus Food To Be Distributed**  
Government surplus food distribution will be Thursday, Oct. 22, from 2 p.m. to 4 p.m. at Faith in Action, 775 S. Main St., Chelsea. This is for Chelsea residents only. Applesauce, butter, flour will be distributed.

Western Bareback Equitation: 4. Kyle Kentala.

Now Available! **Fenced R.V. & Boat Storage**

## CHELSEA SELF STORAGE

18000 BROWN DRIVE, CHELSEA

HOURS: (313) 475-8888  
Mon.-Fri. 11:30-5:30 or  
Sat. 9-3 1-800-258-0036

Subscribe to The Chelsea Standard!

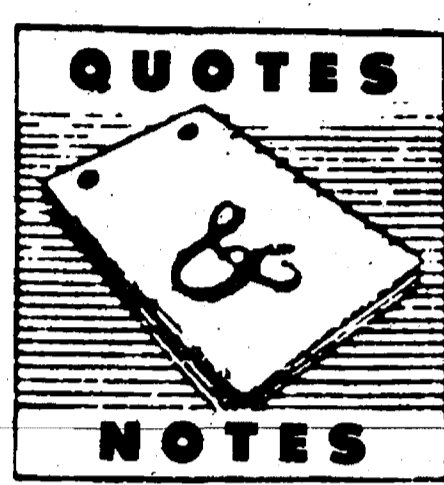

DONALD A. COLE, Pastor

"Man shall not live by bread alone..."  
—Bible, New Testament

Besides food for the stomach, we also need food to nourish the soul and feed our emotional needs. And, in the same way that people have different tastes in food, they also have different preferences where emotional needs are concerned.

A closeness to God is perhaps the best answer to the need for spiritual fulfillment. There is no set menu... the important thing is that each person realize the importance of attaining spiritual fulfillment in their own way, as well as acquiring material things.

You can spare your family the burden of making painful decisions under emotional stress by specifying your exact wishes well in advance of need. We are available to discuss this with you at your convenience.

## COLE FUNERAL CHAPEL

Chelsea Funeral Home with the "HOME" Like Atmosphere  
214 EAST MIDDLE ST. PHONE 475-1551

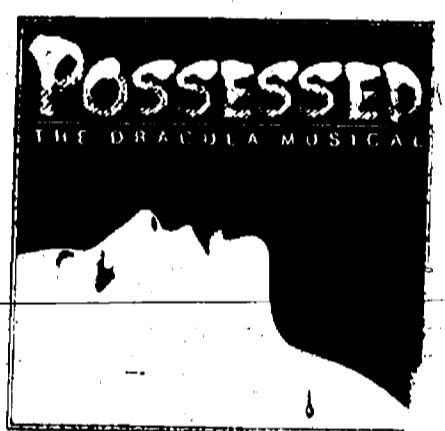

Performance Schedule

Wednesday through Saturday - 8 PM  
Sunday performances - 2 PM & 7 PM

Ask us about *The Purple Rose Theatre Company Family Value Plan.*

(A discount plan which allows families to enjoy this musical and save \$\$\$, too!)

Call for details  
**(313) 475-7902**

The Purple Rose Theatre Company  
137 Park St., Chelsea, Michigan

## CAVANAUGH LAKE STORE

"Your Neighborhood Market"

## MICHIGAN FOOTBALL HOME GAME SPECIAL

12 pk. Bud, Lite, Miller & Coors  
**\$7.94**

Valid Saturday, Oct. 24 and Saturday, Nov. 14

OPEN 7 DAYS 8:00 A.M. - 8:00 P.M. 475-2731



NON-PARTISAN NOVEMBER 3RD



## Judge for Yourself

In the election for Circuit Judge, Jerry Farmer is the most qualified candidate, with a proven record of safeguarding the rights of Washtenaw County Citizens.

### JERRY FARMER

- 25 years of public service in Washtenaw County. Responsible for 32,780 felony cases in all Washtenaw circuit courts over 19 years. Directs staff of 17 attorneys in 1750 felony cases yearly.
- 19 years as Chief Assistant Prosecutor safeguarding the rights of victims in Washtenaw County.
- 27 years as trial attorney in Washtenaw County representing you and your neighbors in civil and criminal cases.
- Recognized criminal law expert for 23 years. Has successfully tried many murder, rape, armed robbery and other major felonies. Never had a case he tried overturned on appeal. Advised on drafting of Michigan rape shield statute.
- Supervised the prosecution of more than 1500 sex-related crimes since 1973. Helped create Victim-Witness Assistance Program, domestic violence and child abuse programs.
- Led the Prosecutor's fight to get court orders for \$16,021,480 in delinquent child support owed to families in Washtenaw County since 1977.
- 34 year Washtenaw County resident with BA, Law Degree and MBA from U-M. Married with two sons who graduated from local public schools. 20-year record of community service as youth sports coach and leader of parent-school groups.

### Kurtis Wilder

- Made a judge by Gov. Engler six months ago - Former Engler campaign aide.
- Corporate attorney for large Lansing and Detroit law firms.
- Never practiced in Washtenaw County.
- Never tried a felony case.
- No experience.
- No experience.
- Moved to Ann Arbor 3 years ago.

# FARMER

FOR CIRCUIT JUDGE



# COMMUNITY CALENDAR



**Monday—**  
Lima Township Board meets the first Monday of each month at 8 p.m., Lima Township Hall, adv234tf

Chelsea High School P.T.T. (Parents-Teachers Together), second Monday of each month, 7:30 p.m., in Board of Education Room.

Chelsea Recreation Council 7:30 p.m., fourth Monday of the month, Village Council chambers, 35tf

Chelsea Kiwanis Club meets every Monday, 6:15 p.m. in the main dining room of Chelsea Community Hospital. For further information, phone John Knox, 475-9363, or write to P.O. Box 67.

Chelsea School Board meets the first and third Mondays of each month, 8 p.m., in the Board Room.

Chelsea Lioness, second Monday of each month at the Meeting Room in the Society Bank on M-42, Chelsea, at 7:30 p.m. Call 475-1791 for information.

Waterloo Area Historical Society Board of Directors meets the third Monday of each month 7:30 p.m., at Waterloo Farm Museum. For more information call Agnes Dikeman, 769-2219.

**Tuesday—**  
Woman's Club of Chelsea, Tuesday, Oct. 27, McKune Memorial Library, Visitors welcome. Speaker: Walter Zeeb. For more information call Lois Moore, president 475-8743, or membership chairperson, Janet Fulks 475-8129.

McKune Memorial Library Board, 7:30 p.m., third Tuesday of the month at McKune Memorial Library, 221 S. Main St. Individuals with disabilities requiring auxiliary aids or services should contact the director of the library. For information call 475-8732.

Dexter Township Board will meet the first and third Tuesdays of the month, 7:30 p.m., at Dexter Township Hall.

Rotary Club, 12 noon Tuesday, at Common Grill.

Chelsea Village Council, second and fourth Tuesday of month, 7:30 p.m., at Sylvan Township Hall, 112 W. Middle St.

Chelsea Village Planning Commission, third Tuesday of month, 7:30 p.m., at Sylvan Township Hall, 112 W. Middle St.

Sylvan Township Board regular meetings, first Tuesday of each month, 7 p.m. Sylvan Township hall, 112 W. Middle St.

American Business Women's Association 8:30 p.m. at the Chelsea Hospital fourth Tuesday of each month. Call 475-2041 for information.

Olive Lodge 158 F&AM, Chelsea. Regular meeting, first Tuesday of each month.

Lima Township Planning Commission, third Tuesday of each month, 8 p.m., Lima Township Hall, adv234tf

Lions Club, first and third Tuesday of every month, 8:45 p.m., at Chelsea Community Hospital. Ph. 475-7324 or write P.O. Box 121, Chelsea.

Chelsea Rod and Gun Club regular meeting, second Tuesday of each month at the clubhouse, Lingane Rd. 49tf

Chelsea Rebekah Lodge No. 130 meets the first and third Tuesday of each month, at 7:30 p.m.

Chelsea Amateur Radio Club, Inc., fourth Tuesday of each month, 7 p.m., Society Bank basement.

Chelsea Chamber of Commerce Board of Directors meetings, second Tuesday, each month, noon, Chelsea Community Hospital, private dining room. 7tf

Downtown Development Authority, second Tuesday of each month at 9 a.m. in the Chelsea Village Council chambers. It is a board of directors meeting. The public is welcome to attend.

Smokers Anonymous—Every Tuesday (except the first Tuesday of each month) at St. James Episcopal church, 329 Broad St., Dexter, 7:30 to 8:30 p.m. Questions? Call 428-8696. 4tf

**Wednesday—**  
Parents anonymous, a self-help group for abusive or potentially abusive parents, Wednesday 7 to 9 p.m. Separate children's group, same night. Call 475-3305 for information. Give only first name and phone number.

Friends of McKune Memorial Library meets at 7 p.m. on the first Wednesday of each month upstairs at the library. Meetings are occasionally held at the homes of members. Upon request, meetings may be scheduled at an alternate accessible site. For information call the library at 475-8732.

VFW Ladies Auxiliary, second Wednesday of each month, 7:30 p.m., 105 N. Main St.

Chelsea Zoning Board of Appeals, third Wednesday of month, 5 p.m., at Sylvan Township Hall, 112 W. Middle St. adv4Uf

Fraternal Order of Eagles, Ladies Auxiliary No. 2154 meet second, fourth Wednesday of each month, 7:30 p.m., 7530 Jackson Rd.

Chelsea Athletic Boosters membership meeting third Wednesday of each month; Board of Directors meet the second Wednesday; 7:30 p.m., Chelsea High Media Center. tf

OES Past Matrons dinner and meeting at Senior Citizen site, Faith in Action building, second Wednesday every month at 11:45 a.m. Ph. 475-1141 for reservations by Monday preceding meeting. 33-2

VFW Post 4076 meeting second Wednesday of month, 7:30 p.m. VFW Hall, 105 N. Main.

Pittsfield Union Grange, No. 882, meets the second Wednesday of each month, 8 p.m. at Pittsfield Grange Hall, 3357 Ann Arbor-Saline Rd., Ann Arbor. 51tf

Friends of McKune Memorial Library meets at 7 p.m. first Wednesday of each month upstairs at McKune Memorial Library. Visitors are welcome.

Chelsea Depot Association will meet the first Wednesday of each month at 7 a.m. at the Chelsea Depot. Every third month, beginning with the month of November, the meetings will be at 7 p.m. All interested persons are welcome to attend.

Chelsea-Manchester Chapter No. 108, OES, meets the first Wednesday of each month, 7:30 p.m., Masonic Temple, 113 W. Middle.

**Thursday—**  
As Parents We Will group meets third Thursday each month 7 p.m., Beach school media center. For information Cheryl Davis, 475-8131, ext. 28.

Chelsea Rod and Gun Club Auxiliary regular meeting, second Thursday of each month, 7:30, clubhouse, Lingane Rd.

Chelsea Area Players Board meeting second Thursday of each month, 7:30 p.m., at Society Bank meeting room. For more information call 475-2829.

American Legion Post No. 31. General meeting the first Thursday of each month at the post home, Cavanaugh Lake.

Knights of Columbus Women's Auxiliary, first Thursday of each month, 8 p.m. at K. of C. Hall, 20750 Old US-12.

Substance Abuse Lecture Series: Meetings: 7:15 p.m. every Thursday; Chelsea Community Hospital, Dining Room. Series is open to the public to provide awareness and education regarding various aspects of alcoholism or other chemical dependence abuse.

**Friday—**  
Senior Citizens meet third Friday of every month for potluck dinner, games and cards, 6 p.m. at Senior Citizen Activities Center at Faith in Action Bldg., on Hospital grounds.

**Misc. Notices—**  
Chelsea Historical Museum open every Saturday, 1 to 3 p.m. Meet second Monday of each month, 7:30 p.m. Everyone welcome. 51-8

Parent to Parent Program: in home, friendly, visiting support system for families with children. Call 475-3304.

Parents Without Partners, support group for single parents. Youth activities, social events, discussion groups. For membership information, call recording at 975-1933.

Home Meals Service, Chelsea. Meals served daily to elderly or disabled. Cost per meal, \$2.50 for those able to pay. Interested parties call Ann Feeney, 475-1493, or Mary Erskine, 475-2821.

Assault Crisis Center has moved to 1866 Packard Rd., Ypsilanti 48197. Ph. 483-RAPE, 24-hour crisis line, 483-7942, business line.

Faith in Action House Community Center, open daily throughout the week provides various free services to those in need. Services include food, clothing, financial help, advocacy and many other forms of assistance. Need friendly help? Call us from 9 a.m. to 4 p.m., 475-3308.

Chelsea Together. For information, call 475-4030, M-F, 9 a.m.-4 p.m., or 475-6652, M-F, 9 p.m.-9 p.m.

Waterloo Senior Nutrition program meets Tuesdays and Thursdays at 12 noon, Waterloo Township Hall. For reservations call 475-7439 between, 10 a.m. to 1 p.m. Lunches, cards and fellowship.



CHelsea AREA TRANSPORTATION SERVICE (CATS) has received a \$1,000 donation from the Civic Foundation of Chelsea. CATS provides local transportation for area elderly and handicapped residents. Above, driver Paula Scherdt accepts a check from foundation president Dr. David Swan.

## Senate OKs Bill Giving Credit Boost to Beginning Farmers

The U.S. Senate passed and sent to the President the Agricultural Credit Amendment Act, which earmarks part of the \$87 million in the budget for the Farmers Home Administration to help beginning farmers get started. Michigan Farm Bureau public affairs director Al Almy said beginning farmers can really use this financial set-up.

"It takes a great deal of capital and other financial resources to begin farming today," Almy said. "This legislation would provide young farmers with some special credit in the early years of their farming operation to allow them to become established and show that they are capable of managing the farm operation."

To be eligible, the young farmers would have to provide a 10-year operating plan. The special credit assistance would be withdrawn if the farmer failed to make payments for two years. After the 10-year period, the young farmers would be expected to graduate to commercial credit sources.

### SENIOR MENU & ACTIVITIES

Weeks of Oct. 14-Oct. 21  
Food, Fun and Fellowship for Seniors  
Senior Center, Faith in Action Bldg.  
Chelsea Hospital Grounds  
Lunch Reservations: 475-0160  
Trip Reservations: 475-9242

Most VCRs Repaired in 1-2 Days  
HOURS: Tues. thru Fri., 11-7. Sat., 10-4

### VILLAGE VCR & ELECTRONICS

FREE VCR ESTIMATES

920 S. MAIN, CHELSEA 475-7030

**Wednesday, Oct. 14—**  
Pinochle and euchre every Wednesday.  
Past Matrons second Wednesday of each month  
9:00 a.m.—Ceramics.  
LUNCH—Chicken noodle casserole, peas, pickled beet salad, bread and margarine, citrus fruit cup, milk.  
1:00 p.m.—Fitness and bowling.

**Thursday, Oct. 15—**  
9:00 a.m.—Newsletter.  
9:30 a.m.—Euchre and pinochle.  
LUNCH—Sweet and sour ribs, Italian green beans, cole slaw, bread and butter, chocolate pudding, milk.  
1:00 p.m.—Kitchen Band.  
2:00 p.m.—4:00 p.m.—Square dance.

**Friday, Oct. 16—**  
LUNCH—Vegetable soup and crackers, fish square on a bun with tartar sauce, hot potato salad, carrot cake, milk.  
6:00 p.m.—Potluck.

**Monday, Oct. 19—**  
9:30 a.m.—China painting.  
LUNCH—Veal birds with gravy dressing, mashed potatoes, California vegetables, bread and butter, lemon pie, milk.  
1:00 p.m.—Bingo.

**Tuesday, Oct. 20—**  
LUNCH—Fiesta steak, scalloped potatoes, three-bean salad, roll and butter, apricots, milk.  
1:00 p.m.—Line dance.

**Wednesday, Oct. 21—**  
9:00 a.m.—Ceramics.  
10:00 a.m.—Blood pressure.  
LUNCH—Braised sirloin cubes, rice, chopped spinach, tomato and cucumber marinade, bread and butter, angel food with strawberries, milk.  
12:15 p.m.—Flu shots.  
1:00 p.m.—Fitness and bowling.

ROBERT BRABBS

### BEE LINE HEATING & COOLING

"The Specialist"

Sales • 24 Hour Service • Installation

## 517 596-2729

PLEASE CALL FOR A FREE ESTIMATE

8780 Moeckel Rd., Grass Lake, MI 49240

Dennis M. McDonald CPA

Specializing in Tax Preparation and Monthly Accounting for Small Business

747-8882 3001 South State St., # 1010  
475-3228 Ann Arbor, MI. 48108

### INSURE YOUR RETIREMENT

You can't retire to faraway places if you don't have enough money. A policy from Farm Bureau Life Insurance Company of Michigan can also be your retirement fund. Call today to find out more.

Making your future more predictable.

DAVE ROWE CPCU  
121 S. Main  
Chelsea, MI 48118  
Phone: 475-9184

## Dick Chrysler Receives Farm Bureau Endorsement

The Michigan Farm Bureau recently announced their endorsement of Dick Chrysler as Michigan's Eighth District U.S. Congressman.

In a letter from the Michigan Farm Bureau, Secretary Albert Almy stated, "Following the interview and an identical interview with Bob Carr, the AgriPac Committee voted unanimously to designate Dick Chrysler as a 'Friend of Agriculture.'"

"We are extremely pleased about this endorsement," Chrysler said. "Our farmers are the backbone of this country and the career politicians haven't been representing them. I made them no false promises like incumbent Carr, I told them that things need to change in Washington and that I am the one who can best bring that change."

In his campaign, Chrysler has made it a point to make no promises of pork barrel projects. "No one believes the career politicians when they promise pork and big money. The farmers and other business people know that," Chrysler said. "I am very honored that I received their endorsement. I plan to work very hard for them and all of the residents in Washtenaw county and the Eighth District."

Chrysler also received the endorsement of the Michigan Milk Producers Association.

## Matthew Steinaway In Persian Gulf on USS Independence

Navy Airman Apprentice Matthew P. Steinaway, son of Karen C. Reinhardt of 10255 Joslin Lake Rd., Gregory, has been in the Persian Gulf where he participated in Operation Southern Watch monitoring compliance with a United Nations ordered "no-fly zone" over southern Iraq.

Steinaway is serving with Fighter Squadron-21, Naval Air Station Miramar, San Diego, Calif., embarked aboard the aircraft carrier USS Independence, forward deployed to Yokosuka, Japan.

United Nations Security Council Resolution 688 forbids repression of the Iraqi people by the Government of Iraq. The no-fly zone protects the Shia population of southern Iraq.

U.S. and coalition aircraft are conducting the monitoring. The U.S. Navy task force in the Persian Gulf includes the USS Independence and 18 other ships. Additionally, other Navy ships are in the Red Sea as part of the Maritime Intercept Force, enforcing UN trade sanctions against Iraq.

Steinaway joined the Navy in July 1991.

When you're 40 and you know it, clap your hands!

Tired yet?  
Love,  
Ashley, Jenny & Pete

### A Happy Birthday on October 25th to Chris in Dallas

We miss you!  
Love,  
Mom & Dad,  
Anne & Dan  
Betsy, Elizabeth, Harriett & Ollie

### Do You Need Temporary (or permanent) HEALTH INSURANCE?

LOIS A. HALL  
(313)434-3175 or 475-3583

Coleman Insurance Agency  
4825 Washtenaw  
Ann Arbor, MI 48108

## SUBSCRIPTION ORDER FORM for The Chelsea Standard

Name \_\_\_\_\_  
Address \_\_\_\_\_  
City \_\_\_\_\_ State \_\_\_\_\_ Zip \_\_\_\_\_

clip and send with payment in advance to  
THE CHELSEA STANDARD, 300 N. MAIN, CHELSEA MI 48118-1502

BY MAIL DELIVERY

\$15/year, \$8/6 mos. In Washtenaw County, Grass Lake, Gregory, Hamburg, Munith, Northville, Pinckney, Plymouth, South Lyon & Stockbridge

\$18/yr., \$10/6 mos. Elsewhere in Michigan

\$20/yr., \$11/6 mos. Outside Michigan (in U.S.)

Renewal  
 New Subscription

We bring you the news You NEED to know...  
Subscribe Now for home delivery!

### RETAIN HAINES

COUNTY CLERK/REGISTER

Printed by Retain Haines Co.  
2340 Packard Rd., Ypsilanti, MI 48197

### Good Luck Norma on your Retirement!

From all your friends at  
Spear & Associates  
We'll miss you!





IT MAY STILL BE FALL on the calendar but it sure looks a lot like winter Tuesday morning as nearly three-quarters of an inch of fluffy snow fell in the area during the morning. It was the first appreciable snowfall of the season. This scene is in Oak Grove Cemetery in Chelsea.

## BEHIND THE HEADLINES:

# Columbus' Discovery Praised

To provide another of those extended week-ends so popular among shoppers and schoolkids, this Columbus Day comes two days before the actual anniversary of the great voyager's discovery of America half a millennium ago. But historical revisionists and Columbus bashers aside, there's still reason to celebrate.

By Philip C. Clarke  
Today's "politically correct" critics would have us believe that Christopher Columbus' epic voyage brought nothing but death and destruction to the New World. The National Council of Churches, for example, has called Columbus' arrival "a historic tragedy" that should be condemned as "an invasion and colonization with legalized occupation, genocide,

economic exploitation and a deep level of institutional racism and moral decadence." In the words of Russell Means, the Indian activist, Columbus "makes Hitler look like a juvenile delinquent."  
Most scholars, however, take a more traditional view. According to Jeffrey Hart, a professor of English at Dartmouth and senior editor at National Review, "Those who today denounce Columbus for discovering America are sentimentalists. They wish they have been able to stand aghast at a historical development that has been so enormous that nothing whatsoever could have stopped it."

Actually, today's Columbus bashing may be motivated not so much by "sentimentality" as by a desire to rewrite history along multiculturalist "anti-European" lines. Writing in VFW, the Veterans of Foreign Wars magazine, Professor Hart asks: "Do they (the revisionists) really wish that the Aztecs still held sway in Montezuma's old capital city, where thousands of sacrificial humans had their beating hearts cut out with stone knives? These Aztecs were so feared by their neighbors that the local tribes actually welcomed the Spanish conquistadores.

Continues Hart: "Does anyone actually think that the Stone Age American Indians were about to launch a civilization comparable to that of Columbus, Michelangelo and Dante, (all 15th century contemporaries)?" To ask the question, he adds, is to answer it. "The Indians had no written language and had not even invented the wheel."

Most defenders of Columbus by no means seek to ignore the cruelty and violence that often accompanied the colonization of North and South America. Nor do they attempt to denigrate the native cultures of the Indian races that preceded Columbus. Yet, they view the arrival of Western civilization as both inevitable and, in the balance, beneficial to mankind as a whole.

"In the European world of Columbus," says Professor Hart, "the great navigators were part of an explosion of cultural and intellectual energy that reached into all areas of life. Viewed historically, Christopher Columbus combines features of the old medieval world and the new restless creative drives of the Renaissance. And so, 500 years later, hail to Columbus, who so richly deserves the title conferred upon him by the Spanish monarchs, 'Admiral of the Ocean Sea.'"

As for who first discovered America, archeological finds in Newfoundland in the 1980's provide evidence that Lief Erikson and his intrepid Norsemen landed there some 500 years before Columbus and his three-ship, 87 man expedition reached the Bahamas on Oct. 14, 1492. But Columbus' entire 32-week voyage was recorded by the Italian-born admiral for all posterity. And it set in motion mankind's continuing search of the unknown, including that newest of frontiers, space. It was just 35 years ago this month that Sputnik I, the first man-made satellite orbited Earth. A dozen years later, our astronauts became the first humans to set foot on the moon. Who knows where tomorrow's Columboes will land.

Distributed by America's Future, Inc., Milford, Pa.

## Sandhill Crane Auto Tour Set In Recreation Area

A Sandhill Crane Auto Tour will be held this Sunday, Oct. 25 at 2 p.m. beginning at the Eddy Geology Center in the Waterloo Recreation Area.

The film "The Sandhill Crane" will be shown throughout the day. At 2 p.m. Stew Robinovitz will lead an auto tour to see cranes in the fields around Waterloo. The car tour will begin at the Portage Lake Campground entrance on Seymour Rd. Take I-94 west to exit 150. Go north to Seymour Rd. and turn left. The final stop will be at the Audubon Haehnle Sanctuary, where hundreds of cranes will be observed flying into the marsh until dusk.

Dress warmly for the trip because the windy point at Haehnle is on a rapid rise which becomes increasingly chilly as dusk approaches.

The program, sponsored by the Waterloo Natural History Association, is free and open to the public. However, a state motor vehicle permit is required to enter the state parks.

For more information call 475-3170.

## Correction Issued on Price for Flu Shots

Washtenaw County Public Health Division is requesting a \$6 donation for influenza ("flu") shots rather than \$5 as originally announced. Flu shot clinics will be held throughout the county beginning Oct. 21 and ending Nov. 12.

For more information please call 484-7200.

## Personal Note

Charles and Darlene Kanagy and their son, Jimmy, visited with family and friends last week during their stay in Michigan. They stayed with the McGranahan and Newman families. They flew in from Clarksville, Tenn. Darlene is the daughter of Luella McGranahan and the late Marley McGranahan.



The Chelsea Standard, Wednesday, October 21, 1992

# Propane For Grain Drying

ANNOUNCING PENNINGTON'S 1992 GRAIN DRYING PROGRAM.

## You Can Count on Pennington to Deliver!

- Quick Service**
  - Call before 12:00 noon, and your propane will be delivered the same day!
  - Call after 12:00 noon, and your propane will be delivered the same day, or the following morning!
- Propane Tanks**
  - You can use one or more Pennington tanks for only a \$1.00 life-time lease, delivered free! Some restrictions apply. Ask for details.
- Competitive Prices**
  - Prompt payment discounts are offered for payments made within 10 days of delivery.
  - Generous volume discounts are available. Ask for current rates.

Call Today!



1-800-274-5599  
Local 851-7577

Pennington LP GAS

"Count on us to keep the heat on!"

13400 M-52 Stockbridge, MI 49285



## Eye Care

Cheryl Huey, M.D.

Ophthalmologist • Eye Physician and Surgeon

## FLOATERS

Have you ever noticed spots dancing before your eyes? Many of us have, and it's not all "in your head", they are in your eyes! Often when looking against a light background, such as the sky or a sheet of paper, we will see irregular grayish spots or lines which seem to "float" in space, and sway back and forth as our eyes move. Some people don't notice these at all, but others are affected to varying degrees, and sometimes the floaters are so dense they may obscure vision until they float out of the way.

These floaters are tiny particles of tissue suspended in the jelly-like fluid inside our eyes. Floaters are so common that they can be considered normal, just a nuisance, but they are not always harmless. If floaters have suddenly shown up or seem to be very dense, an eye examination is indicated to rule out problems which might require treatment. In some cases, floaters can be a sign of beginning retinal detachment, or of hemorrhages within the eye.

Cheryl Huey, M.D.

Ann Arbor Eye Care  
Liberty Medical Complex  
3200 West Liberty  
Ann Arbor, MI 48103

(313)

662-2020

## PARISHO & COMPANY

Professional Corporation

JAMES (JAY) W. PARISHO, C.P.A.  
CERTIFIED PUBLIC ACCOUNTANT

Two locations to serve you

1905 Pauline Boulevard, Suite 5 107 1/2 South Main, P.O. Box 251  
Ann Arbor, Michigan 48103-5001 Chelsea, Michigan 48118  
313/995-5656 313/475-9640

WE SERVICE: Personal — Corporate — Partnership — Farms  
ACCOUNTING — TAX PREPARATION & CONSULTING — FINANCIAL PLANNING

Appointments available Monday through Saturday

## Come If You Dare!!!

Chelsea Lions and Lioness Clubs  
Present



# CHELSEA'S HAUNTED HOUSE

October 30-31  
7:00 PM - 10:00 PM  
Polly's Shopping Center  
Chelsea  
(M-52 & Old 12 - Next to Subway)

Admission: \$2.00

All Proceeds go to service projects that help the local community.

KIDS: Remember...  
Drugs are the real monsters!!!

Serious building deterioration and over-crowded conditions threaten the success of SAFE House. Vote YES to build a safer house for SAFE House.

Look for the 5th proposal on the top of your ballot. Please read the words carefully. It will say:  
"shall the tax limitation... be used to shelter victims of domestic violence including children"

Paid for by "Vote Yes for SAFE House Proposal,"  
P.O. Box 17893, Ann Arbor, Michigan, 48107-7833  
Campaign Treasurer: Julie Gerschick, 313 769-8520, extension 226

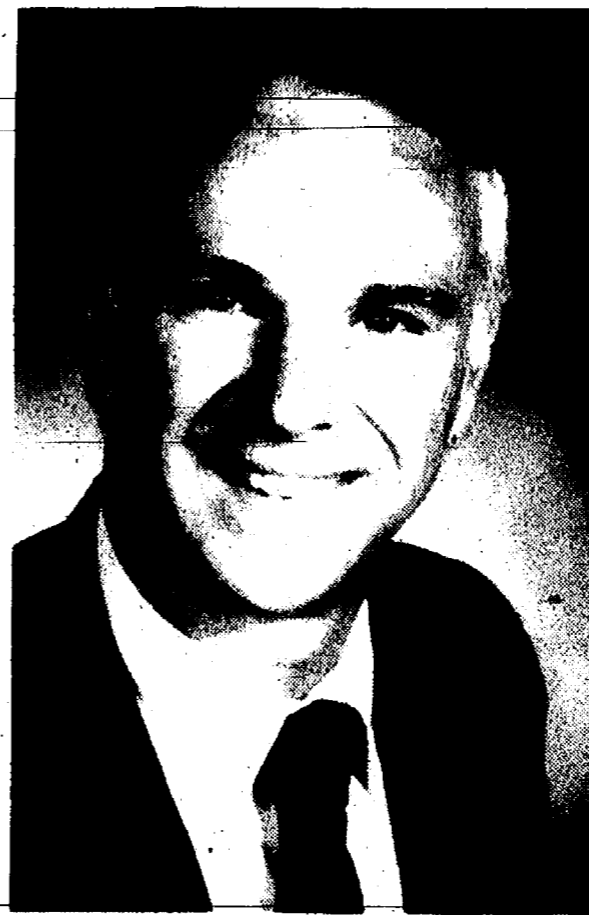

DICK CHRYSLER  
U.S. CONGRESS



MARK OUIMET  
STATE REPRESENTATIVE

# MEET THE CANDIDATES NIGHT

Thursday, Oct. 29, 1992

7:30 p.m. to 9:00 p.m.  
At the Chelsea Depot

Meet your next Congressman  
and State Representative

DONUTS - CIDER - COFFE & COOKIES

Call (313) 229-0723  
for questions or more details

Paid for by the Dick Chrysler for Congress Committee.

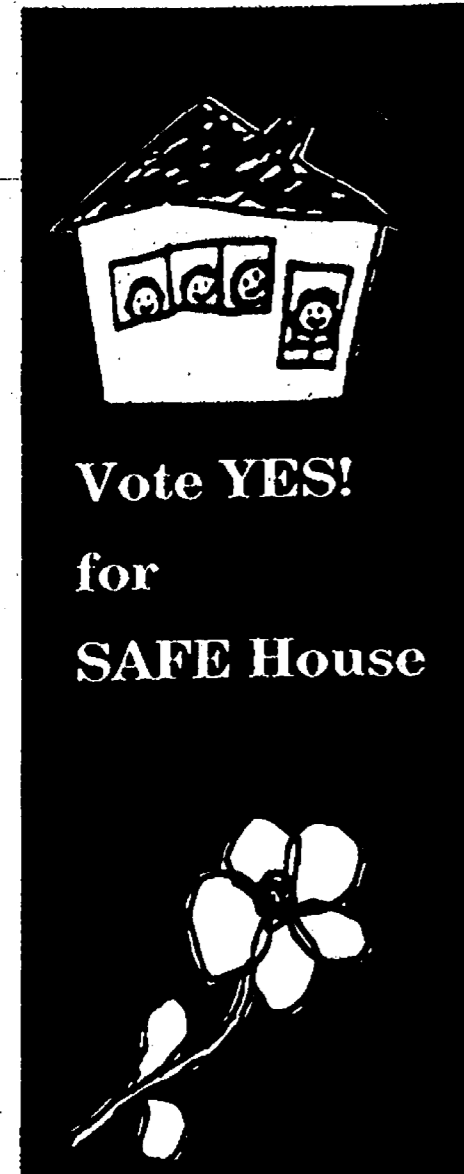





TWO OF HER GRANDDAUGHTERS assisted in the ceremony, Sunday, Oct. 18, at the Radisson Plaza Hotel, Kalamazoo, when Dorothy M. Conklin of Hamburg Lodge No. 489 was one of the recipients of the Decoration of Chivalry, bestowed on several Sisters of the Rebekah Lodge because of the service they have rendered to their fellow man by the relief of the wants and sufferings of the common people. Sunday's ceremony was under the direction of the Department of Michigan Patriarchs Militant, Independent Order of Odd Fellows (IOOF).

**Elect JUDGE HELENE WHITE**  
 JUST RIGHT FOR MICH. COURT OF APPEALS  
 Detroit Bar Association Highest Rating "OUTSTANDING"

NON PARTISAN  
 Circuit Court 10th year  
 District Court 2 years

Paid for by the Judge Helene White Committee  
 211 W. Fair St., Ste. 1400 • Detroit, MI 48226

Your advertising support makes this newspaper possible.

**THOMAS J. BURKE, D.D.S.**

3288 BROAD ST.  
 DEXTER, MI 48130  
 426-8292

**FAMILY DENTISTRY**  
 Within walking distance from Dexter schools

Hours By Appointment  
 NEW PATIENTS WELCOME

Come Give Our Wheels a RIDE  
 We Sell Our Cars with PRIDE!!

**GM AUCTION CARS**

1992 CHEV S-10 PICK-UP 2,100 miles	\$10,500	1992 CHEV. ASTRO VAN 4x4 10,000 miles	\$19,900
1992 CHEV CAPRICE 4-dr. 12,000 miles	\$12,900	1992 OLDS TORONADO 9,900 miles	\$19,900
1992 BUICK CENTURY 4-dr. 13,000 miles	\$12,500	1992 BUICK LeSABRE 4-dr. 6,200 miles	\$17,900
1992 OLDS CUTLASS CIERA 12,300 miles	\$12,500	1992 OLDS DELTA ROYAL 11,200 miles	\$16,900
1992 GEO STORM HATCHBACK 12,300 miles	\$12,500	1992 OLDS DELTA 88 L.S. 12,300 miles	\$17,900
1992 CHEV. LUMINA 4-dr. 11,000 miles	\$12,900	1992 CHEV. BERETTA GT 8,600 miles	\$12,900
1992 BUICK SKYLARK 4-dr. 6,300 miles	\$13,900	1991 CADILLAC DeVILLE 4-dr. 10,600 miles	\$22,900
1992 BUICK REGAL 4-dr. 10,000 miles	\$13,900		

**QUALITY USED CARS & TRUCKS**

1992 CHEV. CAVALIER STATION WAGON 3300 miles	\$9,995	1988 CHEV. CAPRICE 4-dr.	\$4,995
1992 BUICK LeSABRE Limited, 1,500 miles	\$21,900	1988 CHEVY CAPRICE 4-dr.	\$7,495
1991 CHEV CORSICA 4-dr. 15,000 miles	\$8,495	1988 CHEV CELEBRITY 4-dr. Wgt \$4,995	\$3,995
1990 GEO METRO 4-dr.	\$3,995	1988 FORD CONVERSION VAN Turtle top	\$9,995
1990 FORD TEMPO 4-dr. GL 16,000 miles	\$7,495	1988 CHEV CAVALIER	\$5,295
1989 CHEV CORSICA 4-dr.	\$5,995	1987 CHEV CAVALIER R.S. 2-dr. Was \$4,495	\$3,495
1989 CHEV S-10 BLAZER Loaded	\$11,500	1986 CHEV NOVA 4-dr.	\$2,995
1989 CHEV. 3/4-TON PICK-UP 4x4	\$8,995	1986 PONTIAC 6000 STE 4-dr.	\$5,495
1989 BUICK REGAL 2-dr. Limited	\$8,995	1986 OLDS TORONADO 2-dr.	\$5,995
1988 BUICK ELECTRA Station Wagon	\$8,995	1985 CHEV. EURO SPORT	\$3,495
1988 BUICK LeSABRE 4-dr. Limited	\$7,995		

CALL Dave, John, or Fred  
**FAIST-MORROW**  
 "Where the Quality Used Cars Are Found"

1500 S. Main St.  
 Chelsea  
**475-8663**

OPEN TILL 8:00 p.m.  
 MON & THURS  
 OPEN SAT 9-3

**Lawyers Sponsoring Food, Clothing Drive To Benefit Charities**

This year, lawyers and law firm staff members in Washtenaw county are joining forces with their colleagues in Lansing, Detroit, Grand Rapids, Kalamazoo, Oakland county and Genesee county to assist the State's hungry and homeless in the annual Horn of Plenty Food and Clothing Drive Project, a food and clothing drive scheduled for Oct. 27 and 28.

The Horn of Plenty Project was founded in 1989 by the Ingham County Young Lawyers Section and has become a popular and widely-embraced public service project in many urban areas throughout Michigan. The Washtenaw County Young Lawyers Section has designated drop-off points in numerous downtown buildings located in Ann Arbor, Ypsilanti and Chelsea. Attorneys, staff and other downtown commuters are urged to bring donations of high protein canned goods and clothing to work with them on Oct. 27 and 28 and drop them off at the following locations:

Chelsea—Law Offices of Rademacher & Musbach, 109 W. Middle St.  
 Ann Arbor—Washtenaw County Bar Library, Basement of the County Courthouse, corner of Main and Huron; Law Offices of Reading & Etter, 101 N. Main Building, Suite 575, corner of Main and Huron—First Floor, City Centre Building, corner of Huron and Fifth Ave.

Ypsilanti—Law Offices of Barr, Anhut & Sacks 105 Pearl St., corner of Pearl and Huron.

Donations will be accepted between the hours of 9 a.m. and 4 p.m. on Tuesday, Oct. 27 and Wednesday, Oct. 28.

All donations will benefit area charities and shelters such as Prospect Place, SOS, Salvation Army, SafeHouse and House by the Side of the Road.

**Chelsea Hospital Offers Free Lecture On Substance Abuse**

Chelsea Community Hospital is offering a free substance abuse lecture followed by self-help groups in the hospital's main dining room, Thursday, Oct. 22 at 7:15 p.m.

The lecture, "Stress Management in Recovery," will be presented by Ruth Philliben, RNC, BSN, and will define the stress response and give tools on management of stress without drugs. Philliben has worked at Chelsea Community Hospital for 14 years in the area of substance abuse and mental health.

For more information call the Chelsea Arbor Treatment Center (313)475-4100.

Please Notify Us In Advance of Any Change in Address

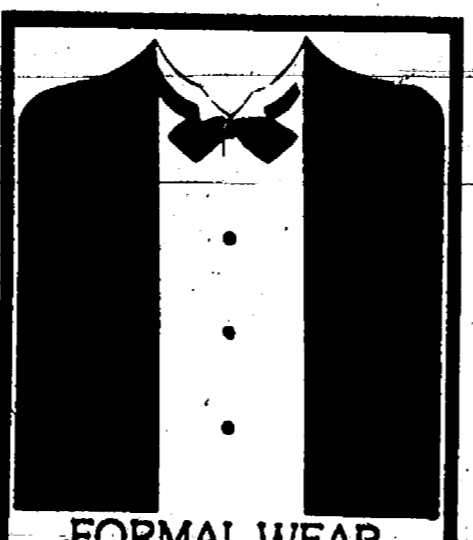

FORMAL WEAR WEDDING SPECIALISTS  
**MARTY'S MENSWEAR & FORMALWEAR**  
 310 S. State St.  
 Ann Arbor  
 668-6338 • 668-6023

**Dial-A-Garden Topics Listed**

The following is a weekly schedule of Dial-A-Garden, the system of pre-recorded daily gardening tips sponsored by the Washtenaw County Cooperative Extension Service. The system is in operation 24 hours a day, seven days a week. Interested persons are invited to call 971-1129 at their convenience to listen to timely, up-to-date gardening information.

- Wednesday, Oct. 21—"Winter Protection for Ornamentals."
- Thursday, Oct. 22—"Economics of Heating with Wood."
- Friday, Oct. 23—"Burning Quality of Wood."
- Monday, Oct. 26—"Drying and Storing Firewood."
- Tuesday, Oct. 27—"How Much Wood in a Cord?"
- Wednesday, Oct. 28—"Cleaning Chimneys."

**October Declared Adopt A Dog Month At Humane Society**

The (way too) many dogs at the Humane Society shelter looking for a new home want to remind you that October is Adopt A Dog month!

These dogs know that this is a bad time of year to try to get adopted since everyone is busy watching football, raking leaves, or buying school clothes.

If you think you might have room in your life, but have some questions, please come to the Humane Society of Huron Valley's Puppy and Dog Training and Care Clinic. This popular 2 1/2-hour class will be taught by Dr. Linda Sell of Westarbor Animal Hospital with Sue Fischer and Lila Dann of the Ann Arbor-Dog Training Club. Topics covered will include selecting and introducing a new dog, dog behavior, discipline, feeding information, and obedience demonstrations.

The class will be held Sunday, Oct. 25 at 2 p.m. at the Ann Arbor Dog Training Club, 1575 E. North Territorial Rd. The cost is only \$2 per adult. Free identification tags and informational handouts will be available. The class is for owners only, please do not bring your pet!

Please call (313)662-5585, ext. 114 weekdays for more information.

Submit your club news and personal items in writing—and don't forget your phone!

**CALL ME FOR DISCOUNTS ON 2, 3 OR 4 CARS.**

I can get you a discount for insuring 2, 3 or 4 cars. And a second discount if you select certain coverages and have a safe driving record. So give me 1 call.

**David S. Brown**  
 3001 S. State St., Suite 10  
 Ann Arbor, Mich. 48108  
**(313) 995-8883**

Get a piece of The Rock.<sup>™</sup> ThePrudential

Subject to local availability and policy provisions  
 ©1990 The Prudential Insurance Company of America

Re-elect **Julie A. Knight**  
 for **Dexter Township Treasurer**  
**Tuesday, Nov. 3rd**

Paid for by Committee To Re-elect Julie A. Knight Dexter Township Treasurer.

**ELECT WILLIAM EISENBEISER**  
**DEXTER TOWNSHIP CLERK**  
*Effective Representation For All Township Residents*

Paid for by the Committee To Elect William Eisenbeiser.

*House of Sofas*

**Fall Clearance Sale**

**SHOP EARLY FOR BEST SELECTION**

Deep Mark Downs In Both Our Showrooms,  
 ALL Merchandise is plainly tagged for your shopping convenience!

Plus During This Savings Event We Are Offering  
**6 MONTHS SAME AS CASH**  
 No Interest or Service Charge,  
 or Payment for 6 Months

Like Fall, This Sale Won't Last Long!  
**SALE ENDS MONDAY, OCT. 26th at 8:00 p.m.**

As Always Delivery And Set-Up Is Absolutely No Charge!

Decorating And Design Service Available

*House of Sofas Furniture Galleries*

LIVING ROOMS & FAMILY ROOMS  
 5001 JACKSON RD.  
 ANN ARBOR  
 1 BLOCK EAST OF ZEEB RD.  
 995-1035

DINING ROOM & BEDROOMS  
 1 BLOCK WEST OF OUR ANN ARBOR SHOWROOM





**SHEEP SHEARING** was demonstrated Sunday for Pioneer Day at the Waterloo Farm Museum by David Roehm of Chelsea. This spring lamb, a suffolk-hamp cross, weighing about 125 lbs. would yield about four pounds of wool selling at about 35 cents per pound. Much of such medium quality wool is used in carpet making, according to Roehm.

**HOMECOMING QUEEN CANDIDATES** and their escorts posed for this photograph before Friday's homecoming game against the Tecumseh Indians. Girls, from left, are Heather Wynn, Felicia Hermosillo, Lisa Monti, Monica Hansen, Sandy Schmid, Karen Albertson, Heather McConeghy, Charlotte

Reich, Julie Flynn, Heather Gunnis, and Jeanine Moulleseaux. Boys, from left, are Sean Graflund, Ryan Schultz, Ryan Gerardi, Matt McVittie, Ed Waller, Nathan Oake, Scott Wingle, Dan McGuire, and Hans Kemnitz.



**Showcase of Value**

Hoover Invented It™

**HOOVER® Convertible™ 700 Heavy-Duty Upright Cleaner**

129<sup>99</sup>

MADE IN THE USA



**HOOVER. POWERMAX™ CLEANING SYSTEM**



279<sup>99</sup>

Over 13-Foot Reach with Hose (16.1 inches)  
Convenient Attached Hose Caddy  
99.9% Micro Filtration to 5 Microns  
Interior Tool Storage  
Self-Propelled for Nearly Effortless Vacuuming  
Automatic Tool Conversion

U3721-910

**HOOVER. ELITE II UPRIGHT VACUUM**



99<sup>99</sup>

8-Foot Reach with Hose (9.6 inches)  
Attached Hose Storage  
Convenient, Attached Tool Caddy  
Instant Top-Tool Conversion  
Dirt-Finding Headlight  
Brushed Edge Cleaning On Both Sides

U4817-910

**HOOVER. FUTURA CANISTER VACUUM CLEANER**

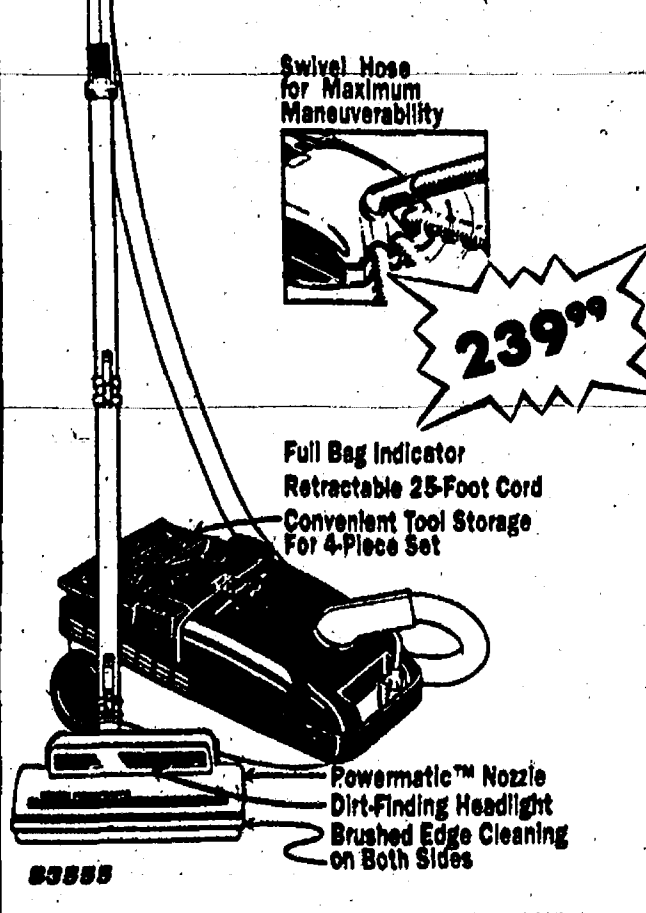

239<sup>99</sup>

Swivel Hose for Maximum Maneuverability  
Full Bag Indicator  
Retractable 25-Foot Cord  
Convenient Tool Storage For 4-Piece Set  
Powermatic™ Nozzle  
Dirt-Finding Headlight  
Brushed Edge Cleaning on Both Sides

83888

**HOOVER. Concept One™ Self-Propelled Upright with Power Surge™**

- 16 qt. top filling bag system
- Cleans any carpet - shags, too!
- 20' cord with quick-release wrap
- Brushed edge cleaning
- Deluxe two-brush agitator
- Comfort grip with fingertip controls
- 2 Speed Motor

219<sup>99</sup>

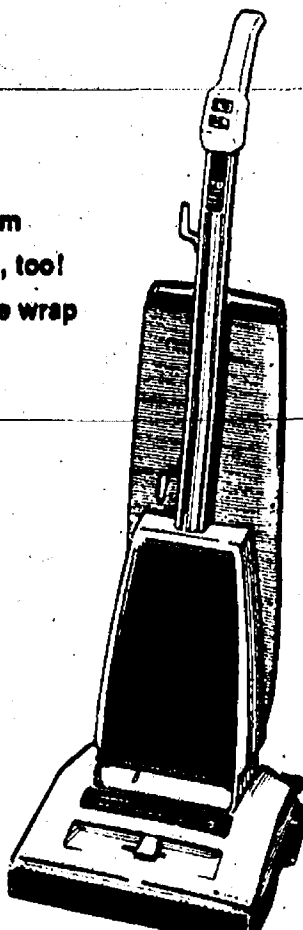

# The Chelsea Standard

Section 2

Chelsea, Michigan, Wednesday, October 21, 1992

Pages 9-24

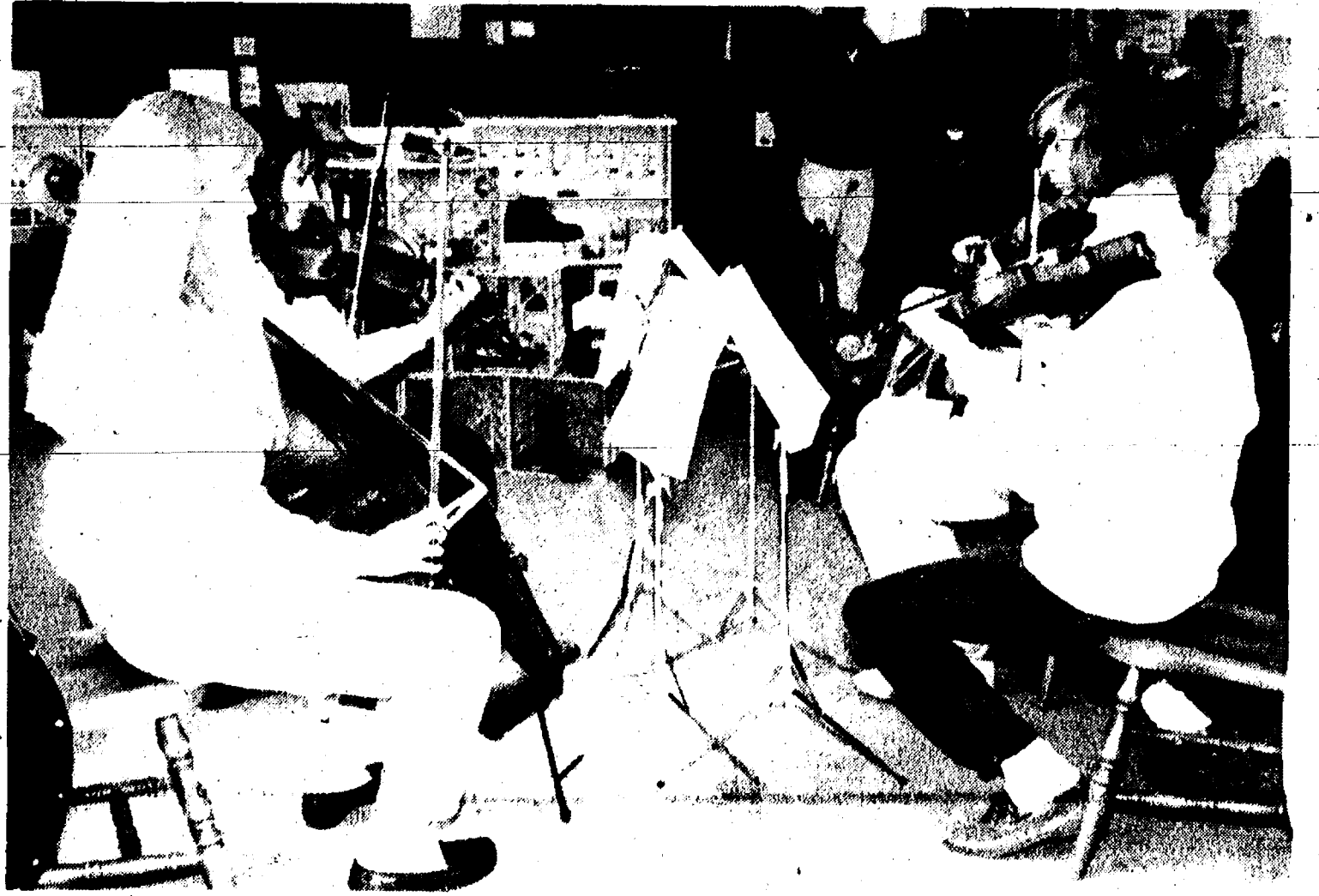

**CHELSEA HIGH SCHOOL STRING QUARTET** was one of several music groups to perform during Saturday's Streetscape Dedication Celebration downtown. The weather was too cold to perform outside, so they set up in Harper Shoe Co. instead. Members of the quartet are Cecilia Flintoft, Julie Gray-Lion, Brian Dufek, and Mark Wallace.

## Huron Valley Child Guidance Clinic Helped With United Way Funds

Editor's Note: As a continuation of the series on Chelsea United Way member agencies, the Huron Valley Child Guidance Clinic and its impact on the Chelsea Community is featured.

Huron Valley Child Guidance Clinic is the Children's Services Division of Washtenaw County Community Mental Health. Using facilities at the First United Methodist church in Chelsea, the clinic has provided outpatient counseling services to Chelsea area children/adolescents and families since 1982. Three staff persons pro-

vide services for a combined total of 40 hours per week.

In addition to outpatient child and adolescent therapy, the clinic offers diagnostic support with psychiatric and psychological evaluations available in the Ypsilanti office. Other clinic services include pre- and after-care for hospitalization, hospital and residential placement, an eight-week therapeutic summer day camp, and in-home outreach treatment as an alternative to hospitalization.

Parents may refer children to the program by calling (313)434-1150 to make a referral and to arrange an assessment. Fees are determined on a sliding scale basis; insurance and Medicaid are accepted. No one is denied service because of inability to pay a fee.

It is through an allocation from Chelsea United Way that they are able to offer these outreach services to Chelsea area families.

**Check out the shoes with the lights!**

**15% OFF All LA GEAR HARPER SHOE CO. DOWNTOWN CHELSEA 475-2311**

**HEYDLAUFF'S**

APPLIANCES & ELECTRONICS

113 NORTH MAIN STREET In DOWNTOWN CHELSEA 313 / 475-1221



# SPORTS

Let's Go Bulldogs!

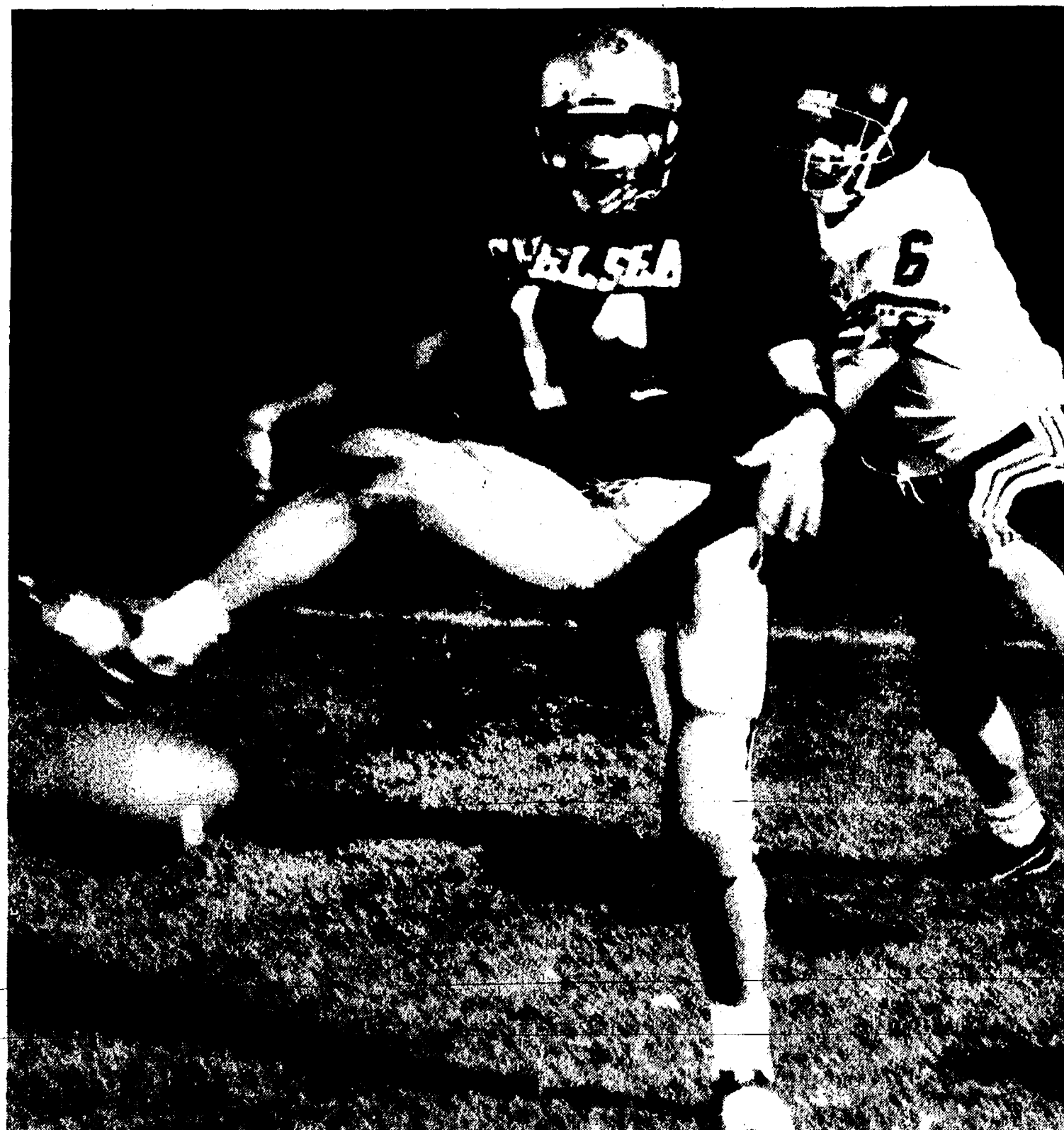

THE ACHY-BREAKY PART of last Friday night's Chelsea football game as far as Tecumseh was concerned was performed in the Tecumseh end zone by Chelsea's Colby Skelton and the intended Tecumseh receiver. Skelton batted away the potential two-point pass to preserve a Chelsea two-point lead late in the game.

## Bulldogs Clinch Tie For League Title, Go For Whole Thing Friday

After thwarting a Tecumseh two-point conversion that would have tied the game, the Chelsea Bulldogs went on to score two touchdowns in the final five minutes to take a 28-12 homecoming victory last Friday.

The victory clinched a tie for the Southeastern Conference championship for Chelsea with the Pinckney Pirates. Undeclared Chelsea takes on the once-defeated Pirates this Friday in Pinckney. A win gives the Bulldogs the outright title. A loss brings a tie for the championship. There's no such thing as a tie game in the SEC.

Friday's game will also provide a little extra motivation for each team as the loser will likely be eliminated from contention for the play-offs.

"We have great respect for Pinckney, but we have no fear," said Chelsea coach Gene LaFave.

"They are loaded with talent. Their offensive line averages about 215 pounds and they are big and strong. They haven't thrown the ball much because they've been a dominating team on the ground. They can run right over you."

Chelsea got a good taste of power football last Friday as the much bigger Tecumseh Indians gave the Bulldogs all they could handle for three-plus quarters.

The Bulldogs managed to use their quickness to overcome the size disadvantage, plus their passing game provided several big plays. Tecumseh relied primarily on the run and their passing game was not particularly effective.

Each team had four turnovers (including two blocked punts by Chelsea), but Tecumseh was flagged for two costly personal fouls as they were about to score. The penalties may well have cost the Indians the game.

Tecumseh had the first scoring opportunity late in the first quarter as they moved the ball to the Chelsea 31. On fourth down and 11, they fell two yards short at the Chelsea 22.

After the stop, Chelsea came back with a first down at their 34. On the next play quarterback Pat Steele connected with split end Colby Skelton down the left sideline for the touchdown as Skelton eluded two tacklers near the end zone. Tim Wescott's kick for the extra points in heavy side winds was perfect at the 1:40 mark.

Marty Hathcock got the Indians right back into the game as he returned the kick-off 75 yards for the touchdown. However, the extra point try was wide.

Chelsea's second score was set up by a Wescott interception at the Tecumseh 31.

Skelton's diving catch on a sideline pattern moved the Bulldogs to the Tecumseh eight. Two plays later, running back Tom Poulter scored from five yards out. Wescott's kick was good again.

The Indians had another good scoring opportunity three possessions later as they moved from their 39 to the Chelsea nine. However, a personal foul for swearing moved the ball back to the 24, and Poulter intercepted a pass on the next play.

The Chelsea defense made two big stops early in the second half. Tecumseh drove to the Chelsea 29 on the first possession and to the Bulldogs eight on their second possession. The Indians again were their own worst enemy on the second drive as a personal foul moved the ball back out to the Chelsea 24.

Meanwhile, the Bulldogs could get no further than their own 32 on their first two drives of the half. Their third drive was stalled at their own 35 by one of Tecumseh's four interceptions.

Following the interception, the Pirates drove 35 yards in 11 plays for their second touchdown. A two-point roll-out pass was broken up in the end zone by Skelton to preserve a 14-12 lead with exactly five minutes left.

A minute later, Steele found Poulter over the middle with a perfect strike and Poulter outran the Tecumseh backfield for a 60-yard touchdown. Wescott's kick was good again.

If that didn't put the game out of reach, another stop by the Chelsea defense and a 10-yard touchdown by Poulter did.

"I liked our resiliency," LaFave said.

"Every time Tecumseh made a big play, we answered it. Our defense had an outstanding game although it was under a lot of pressure. We only gave

up one touchdown. Our offense was solid, even though we had four interceptions."

Chelsea had 334 total yards, 209 in the air. Skelton caught five passes for 124 yards and Poulter caught two for 85 yards as Steele was 7-15. Poulter rushed for 64 yards on 14 carries.

Tecumseh had 140 yards rushing and 88 passing.

## JV Cagers Get Two Wins

Chelsea Bulldogs junior varsity basketball team beat Pinckney and Saline last week to improve to 4-2 in the Southeastern Conference.

Chelsea beat the Pirates 32-23 on Tuesday as Ann Terpstra scored 15 points and grabbed 12 rebounds and Lori Ritter had eight points and eight rebounds. Chelsea led the entire contest and took a 13-4 half-time lead.

Charlotte Ziegler led Chelsea with nine steals.

Chelsea beat the Saline Hornets on Thursday, 48-30.

The Bulldogs scored eight points in the first minute and cruised to a 18-2 lead by the end of the quarter.

Coach Paul Terpstra's team shot 49 percent from the field but only 2-11 from the free throw line.

Terpstra and Ritter had 19 and 13 points, respectively. Ziegler scored six points and Lisa Beard, Anne Frederick, Heidi Wehrwein, Heidi Kernitz, and Danielle Longe each had two points.

## CHS Girl Runners Take Second at Sturgis Meet

Chelsea coach Pat Clarke hopes it serves as a wake-up call.

For the first time in two years his top-ranked girls cross country team did not come out on top in an invitational.

Last Saturday the Bulldogs placed second to Big Rapids, 65-71, at the Sturgis Invitational.

"This race was something that we needed," Clarke said.

"It says the state meet will not be any cakewalk. We ran a good race but in 2 1/2 weeks that will not be enough. We must build on our work and make our drops before state. We needed to be pushed and Big Rapids did that for us."

Chelsea's Lisa Monti placed first, beating last year's state champion Annie Erlewine of Big Rapids by 12 seconds.

"It was nice to see Lisa pushed," Clarke said.

"She responded to the challenge."

Chelsea places and times were 1. Monti, 18:36; 2. Val Bullock, 20:04; 3. Beth Bell, 20:20; 4. Molly Griebel, 20:27; 5. Sarah Brosnan, 21:06; 6. Jessica Holton, 21:27; 7. Sarah Henry, 21:28.

In the junior varsity portion of the meet, Chelsea placed first with 21 points.

Chelsea places and times were 1. Robin Phelps, 20:52; 2. Tracey Wales, 21:41; 3. Katie Spink, 21:50; 4. Beth Williams, 22:02; 5. Melissa Williams, 22:14; 6. Jill McKinnon, 22:50; 7. Kim Smith, 23:18.

The Bulldogs came within a point of shutting out the Dexter Dreadnaughts last week at Hudson Mills Metropark.

Chelsea took the top four places, led by Monti in 19:50, while Dexter all-stater Jenny McCalla placed fifth.

"The girls are rounding into final run form," said Chelsea coach Pat Clarke.

"The Dexter girls were 3-0 in the

Southeastern Conference. We were awesome in the way the group ran. We had 10 girls under 22 minutes on the Hudson Mills course. Hopefully we can stay healthy and continue to build to a peak at the end."

Griebel ran a personal-best to place second. Melissa Hand and Spink each set a personal record. Wales and Holton each ran one of their best races of the season, Clarke said.

## Chelsea Cagers Top Saline, Lose to Pirates

Chelsea Bulldogs varsity basketball team beat Saline, 57-51, last Thursday to improve to 3-3 in the Southeastern Conference.

Chelsea jumped out to a 30-20 half-time lead, expanded the margin early in the second half, then held off the Hornets down the stretch.

The game was marred by fouls. Chelsea was 17-29 at the free throw line while Saline was 20-37.

"It looked like a good game between two inept teams but then the officials lost their minds and decided to call everything," is the way Chelsea coach Charlie Waller described the game.

Courtney Thompson finished with 16 points and 21 rebounds to lead Chelsea. Other Chelsea scorers included Nick Piasecki 11, Ginny Flannery 9, Erin Schiller 8, Jessica Flintoft 6, Heather McConeghy 3, Laura Carty 2, and Mara Smith 2.

Chelsea shot 38 percent from the field, their best performance of the season.

In other action last week, the Bulldogs were no match for the Pinckney Pirates and lost 49-16.

Pinckney's Nicole Cushing, a potential all-stater as a sophomore, dominated the game inside.

Other Chelsea places and times were: 2. Griebel, 20:18; 3. Bell, 20:24; 4. Bullock, 20:25; 5. Brosnan, 21:11; 7. Holton, 21:23; 8. Henry, 21:24; 9. Hand, 21:29; 10. Wales, 21:37; 12. Spink, 21:59; 15. Beth Williams, 22:34; 16. Phelps, 22:45; 17. Smith, 22:55; 18. Williams, 23:16; 19. Andrea Ludwig, 23:47; 20. McKinnon, 23:52; 21. Erika Leiter, 23:53; 26. Emily Anderson, 27:28.

"They are an outstanding defensive team and very well coached," Waller said.

"They were way out of our league." Chelsea scored four points in each quarter.

Piasecki was Chelsea's leading scorer with four points.

## 8th Grade Cagers Top Saline, Dexter

Reach Middle school eighth grade basketball team defeated Saline, 33-32, on a 10-foot shot by Chrissy Hodgson with :33 left in the game.

Chelsea scorers were Hodgson 14, Kasia Ruhlig 7, Melissa Carty 5, Michelle Lucas 4, Carrie Ashendel 2, Jill Schwartzberger 1.

Leading rebounders were Hodgson 9, Carrie Williams 8, Carrie Ashendel 6, Sabrina Steinaway 3, Kim Niehaus 2, and Lucas 2.

Steal leaders were Carty 8 and Ashendel 3.

Chelsea scored 18 points in the third quarter to defeat the Dexter team in another contest last week.

Scorers were Ruhlig 17, Hodgson 11, Ashendel 8, Carty 2, Steinaway 2, Lucas 2.

Rebound leaders were Hodgson 6, Carty 5, Lucas 4, Ashendel 4. Steal leaders were Ruhlig 10, Hodgson 4, Char Tassinari 3. Ruhlig had 5 assists and Hodgson had 8 blocked shot.

Economists say the use of corn-based ethanol as a fuel additive provides an extra 20 cents a bushel to the corn farmer. If a farmer produced 500 acres of corn a year, that would add up to an extra \$13,000 to his bottom line.

**GUITAR LESSONS**  
Fast Results!  
20 years experience; all styles

**GUITAR REPAIR**  
Call 475-2964

**DEER PROCESSING**  
Cutting & Wrapping  
Refrigeration Available  
**YOUR DEER**  
Venison Salsami, Jerky,  
Polish & Italian Sausage

**WAYNE BUCKNER**  
10886 Lawrence Rd., Brooklyn  
1-800-638-1695  
(517) 592-2579

Other Custom Meat Cutting Available

MANCHESTER SHARON HOLLOW WATKINS RD. HORNING TROLZ FARM LAWRENCE 1 MI. BUCKNER'S ON THE RIGHT

State Inspected Facilities

**HURON GUN COLLECTORS GUN SHOW**  
SALINE FAIRGROUNDS  
5035 Ann Arbor-Saline Rd.  
Sat., Oct. 24, 9 to 5  
Sun., Oct. 25, 9 to 4  
For information call (313)779-0171

**DJ's ARMY SURPLUS**  
NEXT TO COMERICA BANK IN GRASS LAKE

ALL BUGLE BOY'S PANTS & SHIRTS 30% OFF

ALL WINTER COATS 20% OFF

ALL SWEATERS 20% OFF

MINNETONKA MOCCASIN CLOSE-OUT

GENUINE USAF EXTREME GOLD FLIGHT PANTS "HARD TO FIND" \$45.98

★ NEW ★ MICKEY MOUSE BOOTS GENUINE ISSUE W/VALVES REG. \$89.99 NOW \$69.98

See Our Line of Insulated and Non-Insulated CAMOUFLAGE COVERALLS SIZES SML-3X

MENS & LADIES DUOFOLD LONG UNDERWEAR

G.I. BOU'S SIZES XS-3X WOODLAND•TIGER STRIPE BLACK•O.D. REAL TREE DESERT•SNOW•KHAKI TREEBARK•TREEBARK II

SALE ENDS NOV. 1, 1992.

517 522-8219 1-800 937-3404 113 E. Michigan Ave. Grass Lake

CHECKS WELCOME HOURS: MON.-SAT. 9-6; Sun. 11-4 60-DAY LAY-AWAY







## SPORTS NOTES

BY BRIAN HAMILTON

And the answer is, no they haven't.

If you're a Chelsea High school football fan, you probably know what the question of the week is. Have the Bulldogs made the play-offs?

With last Friday's 28-12 victory over the Tecumseh Indians, the 7-0 Bulldogs did manage to tie for the Southeastern Conference title. To win it outright, they have to beat the Pinckney Pirates this Friday in Pinckney. More on that later.

Chelsea coach Gene LaFave confirmed what I have suspected for a couple of weeks. He said his team will have to go 9-0 to make the play-offs for sure. There's no guarantee they'll make it at 8-1. In fact, it's very likely they won't.

Here's at least part of the problem.

If Chelsea goes 8-1, it very likely means the loss with be this Friday to Pinckney, the toughest team left on the schedule and perhaps the best team they'll face all year. In the play-off system, a loss to a good class A school such as Pinckney counts only a little bit more in bonus points than a loss to a lousy class B school such as Jackson County Western.

It's quite a different story with victories. You get a certain amount of points depending on what class your opponent is in. Victories over class A schools are worth more than wins over class B schools, etc.—again it doesn't matter if it's a terrible class A school and a B superpower.

Then all hell breaks loose.

To make up for the difference in the quality of your opponents, you get extra points for each win or tie your opponent has. So, if you beat a team with five victories, you get a lot more points than if you beat a team with one victory. Add it all up, do a little division and a little addition, throw in some eye of newt and tap your heels together three times and you have the weekly point total which appears in large newspapers every week.

The upshot of this weekly exercise is you have coaches saying things like, "If Mason loses to the St. Mary's School for the Football Impaired, Marshall schedules SATs on Friday night, and Lakeshore steals Lumen Christi's playbook, we're in." Coaches spend the week-end looking for results, adding up points for all the possible scenarios for teams in their play-off region, and wondering how to steal Lumen Christi's playbook. It's not a healthy situation.

Anyway, if the Bulldogs win this week they get a lot of bonus points for beating a class A school and for all six wins the Pirates have accumulated. And if they lose they get next to nothing. (Actually, Chelsea would get one point for each Pinckney win.)

The other problem is, Chelsea has victories over Western and Lincoln, two teams that haven't won a game all season. Three other opponents, Saline, Dexter, and Tecumseh, are under .500, and Milan is 4-3. The bonus points are scarce.

There are four play-off teams taken from each region and Chelsea has been ranked third or fourth recently despite being undefeated. The Bulldogs' region happens to be one of the most competitive in class B.

So, you see, Chelsea can't afford even one loss, especially to a class A team that could give them a lot of bonus points.

As for last Friday's game with Tecumseh. Let's be honest about this. Yes, the Chelsea defense made several big plays, blocked two punts, and the offense had several game-breakers. But the Bulldogs got lucky.

Two big Tecumseh threats inside the Chelsea 10 were killed by Tecumseh personal fouls. If the Indians had scored on either occasion they would have put a lot of pressure on Chelsea.

The Bulldogs also survived four interceptions, a season high.

Chelsea will certainly have to play a better game this Friday. The Pirates are extremely talented and will be more than a little pumped up (Their play-off hopes are on the line, partly because they're a class A school playing a class B schedule.). It's also been five years since Chelsea has beaten the Pirates.

The Bulldogs will win if Colby Skelton can get loose in the secondary and Pat Steele has enough time to look downfield. My scouting report says Pinckney is vulnerable to a good passing game.

Chelsea will have to force more turnovers than they give up. And the Bulldogs defense will have to make some big plays on first down. The powerful Pinckney running game can't be operating in second-and-short situations all night.

In a close contest, look for the Chelsea kicking game to make the difference, especially if the Bulldogs score first and force Pinckney to convert.

My crystal ball says 28-22, but it's not revealing the winner.

Your advertising support makes this newspaper possible.

### CUSTOM MEAT CUTTING

3765 Flansburg, Michigan Center (off South St. east of US 127) • Call 764-3811

DEER  
PROCESSING  
\$30.00



Includes: Skinning, cutting, wrapping and freezing to your specifications

Venison Sausage, Jerky Polish Sausage or Hot Dogs made from your Venison!



TOM POULTER puts a straight arm into a Tecumseh defender as he tries to run outside during Chelsea's 28-12 victory over the Indians last Friday in Chelsea. Poulter and the Bulldogs will get their toughest test of the year this Friday at Pinckney.

## Tennis Team Nips Ypsilanti

Chelsea Bulldogs tennis team nipped Ypsilanti last Thursday, 4-3.

"This was an unexpected win," said Chelsea coach Terri Curtis.

"Last year they blanked us 7-0."

In singles play, Maggie Persu (Y) beat Katie Neal, 6-1, 6-1; Courtney Guy (Y) beat Erin Boyle, 6-0, 6-0;

Heather Wynn (C) defeated Quynh Do in three sets, 2-6, 6-4, 6-4; and Liz Holdsworth (C) defeated Sarah Robb, 6-1, 7-6.

In doubles play, Monica Hansen and Theresa Hurst (C) lost 1-6, 5-7; Becca Flintoft and Tracy Haas (C) won their match, 7-6, 7-5; and Christine

McLaughlin and Christine Koch (C) won their match, 6-4, 6-4.

Chelsea lost its final match to Gabriel Richard, 3-4.

Richard won all four singles matches. Erica Willacy defeated Neal, 6-1, 6-1; Danielle Bodalski defeated Boyle, 6-4, 6-0; Hayley Herrero stopped Wynn, 6-4, 7-6; and Nana Park beat Holdsworth, 6-3, 6-3.

The Bulldogs, however, won all three doubles matches. Hurst and Hansen won 6-1, 6-2; Flintoft and Haas won 6-1, 6-2; and McLaughlin and Koch won easily, 6-0, 6-1.

Chelsea has a 7-6 record.



COLBY SKELTON makes a diving catch to set up Chelsea's second touchdown early in the second quarter of last Friday night's homecoming game against Tecumseh. Skelton had five catches, one for a touchdown.

What Kills More  
Americans Each Year  
Than Cocaine,  
Heroin, Suicide,  
Alcohol Abuse,  
Auto Accidents  
And Homicide  
Combined?

Lung Disease.  
Including Lung Cancer.

It's a matter of life and breath®

AMERICAN LUNG ASSOCIATION®

Subscribe today to The Standard

## JV Football Team Loses

Chelsea Bulldogs junior varsity football team lost 6-0 to the Tecumseh Indians in Tecumseh last Thursday.

It was a hard-hitting defensive struggle as the game remained scoreless until the fourth quarter. The Indians set up the game's only touchdown after a 25-yard punt return gave them the ball at the Chelsea 35. Two third-down pass plays gave them the ball at the Chelsea nine, and they were able to push the ball into the end-zone with 1:20 left in the game.

The Bulldogs managed to drive to the Tecumseh 15, thanks to two Pat Lynch to Jeremy Bradbury passes, before time expired.

"It was probably our best defensive game of the season," said Chelsea coach Bill Bainton.

"Dan Koenigter had his best game at defensive end and Kent Young had a fine game at nose guard.

Chelsea threatened to score late in the first half but an Indian interception on the last play of the half ended the Bulldogs' best chance.

Bainton said he was pleased with the team's effort on the final drive. They ran nine plays and worked the sidelines well.

## 7th Grade Cagers Defeat Saline

Beach Middle school seventh grade basketball team defeated Saline, 25-23, in action last week.

Chelsea scorers included Sarah Pruess 6, Meghan Ziegler 4, Robyn Raymond 4, Cindy Richard 3, Emily Arend 2, Angie Carpenter 2, Jessica Ritter 2, and Emily Stirling 2.

Leading rebounders were Richard 10, Arend 8, and Pruess 8. Leading in steals were Pruess 7 and Raymond 6.

The Bullpups also lost to Dexter last week, 28-21, as the team had problems shooting field goals but made 7-9 free throws, including 5-8 by Carpenter.

Other scorers were Rachel Spruce 4, Rachelle Skelly 4, Pruess 2, Leslee Parker 2, and Ritter 2.

Pruess had 5 rebounds and Arend had 4 steals.

### Charles E. Sullivan Plumbing

Licensed Michigan Master Plumber

- Water Heaters
- Remodeling
- Service & Repair
- New Construction
- Water Softners
- Sewer Cleaning

475-8114

Free Estimates

Reasonable Rates



## Does the home mortgage picture remind you of a Chinese menu?

Confusing, isn't it? Should you finance for 15 to 30 years? Should you choose a variable or fixed rate mortgage? What balloon timetable is best for you?

Perhaps what you need is someone who will take the time to go over every alternative possible.

On a one-to-one basis, we're happy to explain, in as much detail as you wish, exactly what is available to you on the home mortgage market. We take the confusion out of home mortgage financing.

Stop in, as your locally owned independent bank, we're easy to talk to.

CSB Local People Like You  
CHELSEA STATE BANK



MEMBER FDIC

BE CONCERNED  
**CITIZENS**  
INSURANCE COMPANY OF AMERICA

Member of The Hanover Companies

**Palmer Insurance**

3074 Baker Road

Dexter, Michigan 48130

426-5047

SPECIAL DISCOUNTS FOR  
SENIORS - TEACHERS - NON-SMOKERS





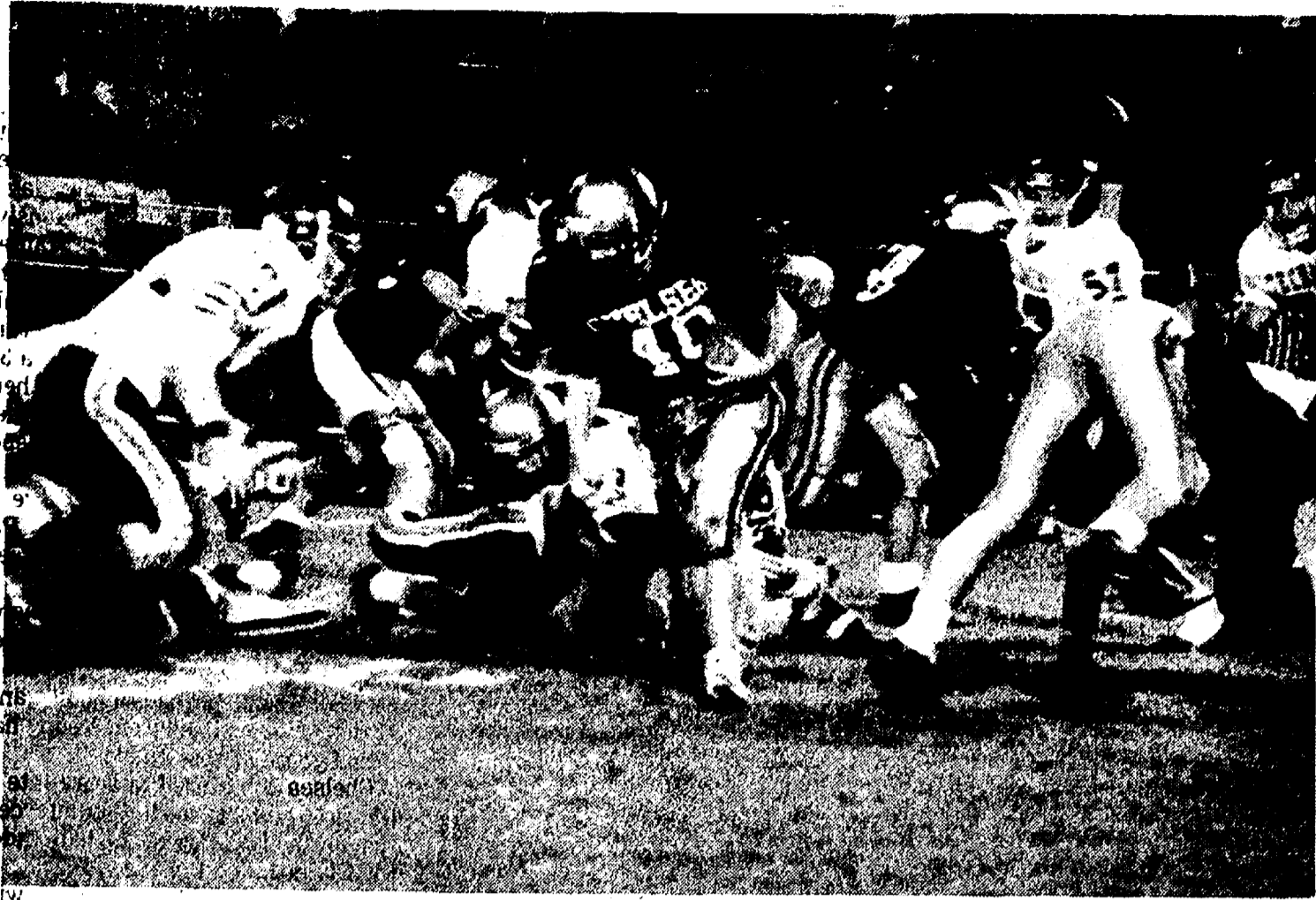

**MATT MONTANGE** rushes for a few yards in the running game and a strong passing game in their 28-12 victory. Chelsea Bulldogs during last Friday night's home game against the Tecumseh Indians. Chelsea had an adequate

## Chelsea Aquatic Club Defeats South Lyon in First Fall Meet

Chelsea Aquatic Club beat the South Lyon Sea Otters on Tuesday, Oct. 6, 1992, 15-268.

Chelsea results follow.

**8 and under boys**  
 25 freestyle: 1. Dan Wurzel, :16.32; 2. Robert Dorer, :23.34; 4. Tony Reifel, :25.55; 6. Ross Davis, :27.23; 9. Eric Thomas, :46.63; 10. Neal Turluck, :1:39.65.  
 25 backstroke: 1. Jimmy Baker, :22.22; 3. Tommy Reifel, :25.13; 6. Karl Wint, :36.55; 7. Erik Mets, :47.90; 9. Eric Thomas, :40.75; 10. Neal Turluck, :1:01.49.  
 100 freestyle relay: 1. Jimmy Baker, Tommy Reifel, Robert Dorer, Dan Wurzel, :1:20.55; 3. Karl Wint, Erik Mets, Ross Davis, Tony Reifel, :2:02.17.  
**8 and under girls**  
 100 medley relay: 1. Noelle Temple, Kim Layher, Grace Rapai, Ashley Bartlett, :1:33.72; 3. Mary Paul, Laura Adams, Tracy Carter, Betsy Ruhlig, :1:51.98.  
 25 freestyle: 1. Ashley Bartlett, :18.23; 2. Kim Layher, :19.76; 3. Grace Rapai, :20.38; 5. Noelle Temple, :22.30; 9. Julie Mida, :23.63; 10. Kimberly Munn, :25.90; 11. Mary Paul, :26.84; 12. Sarah Rapai, :27.32; 13. Alise Augustine, :29.36; 14. Carrie Hafner, :30.09; 15. Margaret Wheeler, :30.17; 16. Caitlin Paul, :32.69; 17. Moira Chambers, :32.70; 20. Silverio Luz, :36.81; 21. Clare Wurzel, :44.54.  
 25 backstroke: 3. Tracey Carter, :28.20; 4. Laura Adams, :28.44; 6. Anna Arend, :29.30; 7. Andrea Daane, :29.57; 9. Hanna Taylor, :33.68; 10. Sarah Kaminsky, :33.76; 11. Alyssa Warren, :34.30; 13. Moira Chambers, :35.74; 14. Betsy Ruhlig, :35.93; 15. Alise Augustine, :36.66; 16. Clare Wurzel, :45.85.  
**100 freestyle relay:** 1. Ashley Bartlett, Grace Rapai, Noelle Temple, Kim Layher, :1:18.90; 2. Tracy Carter, Laura Adams, Mary Paul, Betsy Ruhlig, :1:40.37; 4. Julie Mida, Alise Augustine, Luz Silverio, Kimberly Munn, :2:06.39; 5. Sarah Rapai, Hanna Taylor, Margaret Wheeler, Caitlin Paul, :2:17.59; 6. Andrea Daane, Sarah Kaminsky, Alyssa Warren, Anna Arend, :2:24.59.  
**9-10 boys**  
 200 medley relay: 1. Kevin Sahakian, Andy Hack, Greg Grossman, Jeff Heydlauff, :3:01.3.  
 50 freestyle: 1. Greg Grossman, :35.06; 2. Kevin Sahakian, :38.16; 3. Andy Hack, :38.62; 4. Bobby Rohrkemper, :40.27; 7. Jeff Heydlauff, :43.72; 8. Andy Thiel, :43.93; 9. Josh Summey, :51.01.  
 50 backstroke: 1. Greg Grossman, :40.97; 2. :45.43; 3. Kevin Sahakian, :46.01; 6. Andy Thiel, :48.18; 7. Bobby Rohrkemper, :52.12; 8. Josh Summey, :1:01.51.  
 200 freestyle relay: 1. Andy Thiel, Bobby Rohrkemper, Josh Summey, Jeff Heydlauff, :3:04.44.  
**9-10 girls**  
 200 medley relay: 2. Lindsey Baker, Jessica Inwood, Caitlin Deis, Kate Wheeler, :3:16.55.  
 50 freestyle: 1. Joscelyn Temple, :33.96; 3. Lindsey Baker, :36.96; 4. Chris Broshar, :39.28; 7. Liz Kaminsky, :43.23; 9. Kate Wheeler, :44.33; 10. Michelle Dettling, :46.39; 11. Ashley Augustine, :56; 12. Amanda Peterson, :51.67; 13. Megan Morcom, :58.02; 14. Laura Saarinen, :59.24.  
**50 backstroke:** 1. Deb Adams, :43.06; 4. Caitlin Deis, :49.2; 5. Elly Wheeler, :49.82; 7. Meredith Davis, :50.47; 10. Jessica Inwood, :52.92; 11. Laura Turluck, :59.61; 12. Danielle Patt, :1:04.80; 14. Megan Morcom, :1:18.74.  
**200 freestyle relay:** 1. Elly Wheeler, Deb Adams, Chris Broshar, Joscelyn Temple, :2:37.40; 2. Jessica Inwood, Caitlin Deis, Kate Wheeler, Lindsey Baker, :2:42.48; 4. Laura Turluck, Ashley Augustine, Meredith Davis, Michelle Dettling, :3:17.34; 6. Amanda Peterson, Laura Saarinen, Danielle Patt, Liz Kaminsky, :3:43.10.  
**11-12 boys**  
 200 medley relay: 1. Robert Frayer, Adam Wint, Josh Hack, Dan Kloosterman, :2:37.21.  
 50 freestyle: 1. Robert Frayer, :30.19; 2. Josh Hack, :30.88; 6. Dan Kloosterman, :36.10.  
 50 backstroke: 1. Robert Frayer, :34.97; 2. Josh Hack, :42.06; 6. Dan Kloosterman, :52.32.  
**11-12 girls**  
 200 medley relay: 1. Cara Heitman, Kim Grossman, Erin Hack, Sarah Broshar, :2:20; 3. Karla Dettling, Lisa Zimmerman, Emily Taylor, Amanda Warren, :2:52.92.  
 50 freestyle: 1. Erin Hack, :28.57; 3. Cara Heitman, :32.28; 4. Karla Dettling, :34.86; 6. Alison Paul, :37.68; 9. Lisa Zimmerman, :38.77; 10. Jill Wesolowski, :42.29; 11. Gwen Scharphorn, :43.01.  
 50 backstroke: 1. Kim Grossman, :35.04; 3. Sarah Broshar, :41.64; 4. Emily Taylor, :42.67; 6. Alison Paul, :45.81; 9. Amanda Warren, :46.77; 10. Gwen Scharphorn, :55.93; 11. Jill Wesolowski, :1:00.01.  
**200 freestyle relay:** 1. Kim Grossman, Sarah Broshar, Cara Heitman, Erin Hack, :2:01.29; 3. Lisa Zimmerman, Amanda Warren, Karla Dettling, Emily Taylor, :2:32.69.  
**13-14 boys**  
 50 freestyle: 1. Aaron Heaven, :27.09; 3. Steven Thiel, :30.49.  
 50 backstroke: 1. Aaron Heaven, :33.25; 2. Steven Thiel, :38.14.  
**13-14 girls**  
 50 freestyle: 1. Jenny Paddock, :33.19; 2. Jenny Sahakian, :37.07.  
 50 backstroke: 1. Jenny Paddock, :39.59; 5. Jenny Sahakian, :47.32.

## Beach Parent Group Creates 'Communications in Action Award'

Beach Middle school's parent organization has begun a program designed to honor teachers who communicate effectively with parents.

Called "Communication in Action," the program is designed to increase communication between teachers and parents by recognizing the efforts of teachers with a "Communication in Action Award."

The program came about as a result of parent responses to a survey sent to parents before the start of school by the School Improvement Committee.

Parents have been asked to notify the parent organization when a teacher has demonstrated an extra effort to communicate and involve parents.

The organization realizes that most teachers work with more than 100 students each day and that it would not be practical for teachers to call or write parents on a weekly or monthly basis. The organization is encouraging parents to write a note or call teachers, not only when there is a

problem, but to thank a teacher or just check in on a child's progress.

Three Beach teachers have received an award so far. To nominate a teacher call 475-9456 or 475-7446.



Tokyo has more neon signs than any other city in the world

*"Good service, good coverage, good price."*  
**That's State Farm insurance.**

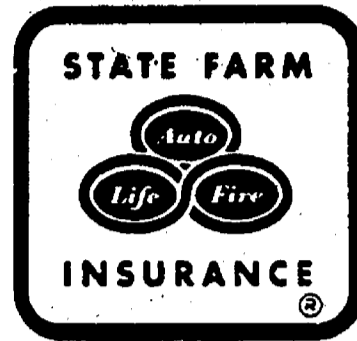

**JERRY ASHBY**  
 102 E. Middle  
 Chelsea  
 475-8637



*Like a good neighbor, State Farm is there.*

State Farm Insurance Companies • Home Offices: Bloomington, Illinois

## Truck Load Limits Pose Complex Issue For Farm Vehicles

Some Michigan farmers this fall are getting hit with substantial fines for overweight trucks, according to Michigan Farm Bureau legislative counsel Ron Nelson. "Figuring out if you're in compliance with the weight limits can be kind of tricky," he said, "especially since the weight of a fully loaded farm truck can vary, depending on whether it's early or late in the harvest season."

Nelson said a good over-all strategy for a farmer is to estimate the volume he can load on the truck while still remaining well under the weight limit. "Then, get that load weighed to see how close you are to the weight limit, and adjust the volume of the next load up or down accordingly. Know approximately how much you can put on the truck and don't overload," he said.

The weight limit formulas are very complex and can even vary from one county to another, according to Nelson. So, he advised farmers to get some official advice on how to stay in compliance with the weight law.

"In general, the weight limits are based on the number of axles, the actual spacing of the axles and the size of tire. But the calculation of the actual weight limit is complicated. The best thing to do is to get an officer of the Motor Carrier Division or State Police to work with you," Nelson said.

## ANNOUNCING THE NIKON FACTORY AUTHORIZED SALE.

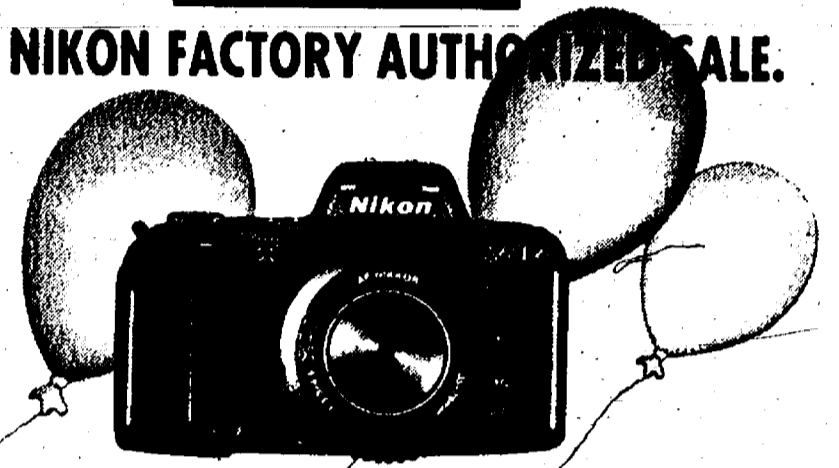

**Nikon N6006\***

- Advanced Autofocus System operates in low light
- Focus Tracking
- Built-in flash with 28mm lens coverage
- Matrix-Balanced Fill-Flash
- Exclusive Nikon Matrix-Metering System
- Center-Weighted and Spot metering systems
- Full Nikon lens and system compatibility

Offer good from Oct. 1, 1992 to Dec. 31, 1992 - See us for details!

**HURON CAMERA & VIDEO**  
 We repair all makes and models of Cameras and Projectors  
 8060 MAIN ST. DEXTER MI 486-4634  
 Just 10 minutes from Ann Arbor, Chelsea or Pinckney  
 Hours: M, T, W, F, S, 9-5, Th. 9-8, Sat. 9-3



## Congratulations Raymond Ameel

from **Society BANK**  
 Member FDIC

Mark Bailey of Society Bank presents a trip to Toronto to Raymond Ameel of Grass Lake. Mr. Ameel was drawn from among four individuals to guess the exact number of suckers in Society's Fish Bowl at the bank's Chelsea Community Fair Booth. The winning number was 432 suckers.

## MIRRORS

- WALL MIRRORS
- CUSTOM ARCHES
- BI-FOLD DOORS
- DECORATOR DOORS
- ALL SIZES
- CUSTOM GLASS & MIRRORS
- DESIGN & INSTALLATION
- WOLVERINE GLASS WORKS

7444 DEXTER/ANN ARBOR RD.  
 426-5600 665-2223  
 \* A Division of Jackson Glass Works, Inc.

## THOMAS K. O'BRIEN, MD



Dr. O'Brien is a Board Certified Internist who strongly believes in the concept of preventive care. He is currently accepting new patients over the age of 13 and participates with most health insurances. His practice provides personalized health care in a friendly environment. He has privileges at St. Joseph Mercy and Chelsea Community Hospitals.

For appointments and information call 313/663-4490

**Chelsea Area Primary Care**  
 ARBOR WEST OFFICE CENTER  
 6276 JACKSON RD. / SUITE A  
 ANN ARBOR, MICHIGAN 48103

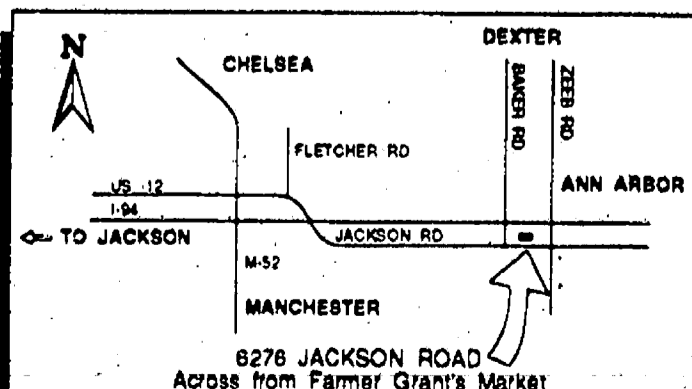

## RE-ELECT

# JIM DROLETT

**Supervisor  
 Dexter Township**



**Experienced 8 Yrs. as Your Supervisor**

**BS — MICHIGAN STATE  
 MASTERS — EASTERN MICHIGAN**

★ **HAS protected your environment** ★

**HAS Reduced Township Millage** ★

★ **HAS preserved Rural Atmosphere** ★

# "Proven Leadership"

Paid for by the Re-Elect Drolett for Supervisor Committee



# Church Services

**Assembly of God—**  
**FIRST ASSEMBLY OF GOD**  
 14900 Old US-12, Chelsea  
 The Rev. N. James Massey, Pastor.  
 Every Sunday—  
 9:45 a.m.—Sunday school.  
 10:45 a.m.—Sunday morning worship, and children's service.  
 6:00 p.m.—Evening service.  
 Every Wednesday—  
 7:00 p.m.—Mid-week services.

**CHELSEA CHRISTIAN FELLOWSHIP**  
 337 Wilkinson St.  
 Church tel. 475-8305  
 Every Sunday—  
 8:00 a.m.—Overcomers Worship Service.  
 9:30 a.m.—Coffee, juice and fellowship.  
 10:30 a.m.—Sunday school for all ages.  
 10:50 a.m.—Worship service and Children's Church.  
 8:00 p.m.—Evening Service.  
 Every Wednesday—  
 7:00 p.m.—Family Night.  
 Van pick-up available for Sunday morning and Wednesday evening.

**Baptist—**  
**FIRST BAPTIST CHURCH OF GREGORY**  
 The Rev. Richard Mathew, Pastor  
 Every Sunday—  
 9:45 a.m.—Sunday school.  
 11:00 a.m.—Morning worship.  
 7:00 p.m.—Evening worship.  
 Every Wednesday—  
 7:00 p.m.—Mid-week service.  
 8:00 p.m.—Choir practice.

**NORTH SHARON BAPTIST**  
 Sylvan and Washburne Rds.  
 Bill Winger, Pastor  
 Every Sunday—  
 10:00 a.m.—Sunday school.  
 11:00 a.m.—Morning preaching service.  
 Every Wednesday—  
 7:00 p.m.—Bible study and prayer meeting.  
 Nursery available at all services.

**Catholic—**  
**ST. MARY**  
 The Rev. Fr. David Phillip Dupuis, Pastor  
 Every Sunday—  
 8:00 a.m.—Mass.  
 10:00 a.m.—Mass.  
 Every Saturday—  
 12:00 noon-1:00 p.m.—Confessions.  
 6:00 p.m.—Mass.

**Christian Scientist—**  
**FIRST CHURCH OF CHRIST SCIENTIST**  
 1883 Washtenaw Ave., Ann Arbor  
 Every Sunday—  
 10:30 a.m.—Sunday school, morning service.

**Church of Christ—**  
**CHURCH OF CHRIST**  
 13661 Old US-12, East  
 Minister, R.D. Farnell  
 Every Sunday—  
 9:30 a.m.—Bible classes, all ages.  
 10:30 a.m.—Worship service, Nursery available.  
 6:00 p.m.—Worship service, Nursery available.  
 Every Wednesday—  
 7:00 p.m.—Bible classes, all ages.  
 First and Third Tuesdays of every month—  
 7:00 p.m.—Ladies class.

**Episcopal—**  
**ST. BARNABAS**  
 2800 Old US-12  
 (Directly across from the Fairgrounds)  
 The Rev. Fr. Jerrold F. Beaumont, O.S.P.  
 Every Sunday—  
 10:00 a.m.—Worship and Holy Communion.  
 10:00 a.m.—Church school, K-12.  
 10:00 a.m.—Nursery.  
 11:00 a.m.—Family coffee hour.

**Free Methodist—**  
**CHELSEA FREE METHODIST**  
 7665 Werkner Rd.  
 Merrill Bradley, Pastor  
 G. Harry Boney, Associate Pastor  
 Wednesday, Oct. 14—  
 7:00 p.m.—Midweek service with nursery, CLC, junior teens, senior teens, adults. Choir rehearsal.  
 Sunday, Oct. 18—  
 8:30 a.m.—Early Celebration with Jim Tuan preaching.  
 9:30 a.m.—Coffee Fellowship.  
 9:45 a.m.—Sunday School for all.  
 11:00 a.m.—Morning Celebration with Jim Tuan preaching.  
 6:00 p.m.—Youth service.  
 Monday, Oct. 19—  
 6:30 p.m.—Sign language.  
 Wednesday, Oct. 21—  
 Midweek service with nursery, CLC, junior teens, senior teens and adults. Choir rehearsal.

**Lutheran—**  
**FAITH EVANGELICAL**  
 9575 North Territorial Rd.  
 The Rev. Mark Potinsky, Pastor  
 Wednesday, Oct. 14—  
 7:00 p.m.—Ladies Bible study.  
 8:15 p.m.—Choir.  
 Sunday, Oct. 18—  
 9:00 a.m.—Sunday school.  
 10:00 a.m.—Worship service with Lord's Supper.  
 Monday, Oct. 19—  
 7:30 p.m.—Ladies Aid.  
 Tuesday, Oct. 20—  
 6:00 p.m.—8:00 p.m.—Confirmation.

**OUR SAVIOR LUTHERAN**  
 1515 S. Main, Chelsea  
 The Rev. Franklin H. Giebel, Pastor  
 Thursday, Oct. 15—  
 1:00 p.m.—Bible class.  
 Sunday, Oct. 18—  
 9:00 a.m.—SS/Bible classes.  
 10:30 a.m.—Worship with communion.  
 11:00 a.m.—Trustees meeting.  
 6:30 p.m.—Confirmation.

**ST. JACOB EVANGELICAL LUTHERAN**  
 12501 Rietmiller Rd., Grass Lake  
 The Rev. Paul C. Stratman, Pastor  
 Every Sunday—  
 9:00 a.m.—Sunday school, Family Bible Study.  
 10:15 a.m.—Worship service.

**ST. THOMAS LUTHERAN**  
 1001 W. Ellsworth Rd.  
 (9 miles south and 3 miles west of Dexter)  
 The Rev. John Riske, Pastor  
 Sunday, Oct. 18—  
 9:30 a.m.—Sunday school.  
 10:45 a.m.—Worship with communion.

**TRINITY LUTHERAN**  
 3788 M-36, three miles east of Gregory  
 Robert Carlton, Vacancy Pastor.  
 Every Sunday—  
 9:00 a.m.—Sunday School and Bible Class.  
 10:15 a.m.—Worship.  
 Communion first and third Sunday.

**ZION LUTHERAN**  
 E.L.C.A.  
 Corner of Fletcher and Waters Rd.  
 The Rev. Mark Weirauch, Pastor  
 Wednesday, Oct. 14—  
 7:30 p.m.—Business.  
 8:00 p.m.—Church council.  
 Thursday, Oct. 15—  
 1:30 p.m.—3:00 p.m.—Search Bible study.  
 7:30 p.m.—9:00 p.m.—Search Bible study.  
 Saturday, Oct. 17—  
 9:00 a.m.—11:00 a.m.—7th grade Catechism.  
 10:00 a.m.—12:00 p.m.—8th grade Catechism.  
 Sunday, Oct. 18—  
 9:00 a.m.—Sunday school.  
 10:15 a.m.—Worship.

**Methodist—**  
**SALEM GROVE UNITED METHODIST**  
 320 Notten Rd.  
 The Rev. Jim Paige  
 Every Sunday—  
 9:30 a.m.—Church school.  
 10:30 a.m.—Morning worship.

**FIRST UNITED METHODIST**  
 Parks and Territorial Rds.  
 Pastor Wayne Miller  
 Every Sunday—  
 9:30 a.m.—Worship service.  
 10:00 a.m.—Sunday school.

**WATERLOO VILLAGE UNITED METHODIST**  
 9118 Washington St.  
 Pastor Wayne Miller  
 Every Sunday—  
 10:00 a.m.—Sunday school.  
 11:15 a.m.—Worship service.

**FIRST UNITED METHODIST**  
 128 Park St.  
 The Rev. Richard L. Dake, Pastor  
 Every Sunday—  
 8:30 a.m.—Worship service.  
 9:45 a.m.—Sunday school.  
 11:00 a.m.—Worship service.

**METHODIST HOME CHAPEL**  
 Every Sunday—  
 9:30 a.m.—Worship service.

**NORTH LAKE UNITED METHODIST CHURCH**  
 14111 North Territorial Road  
 The Rev. Wayne Hawley, Pastor  
 Every Sunday—  
 9:30 a.m.—Church school.  
 10:30 a.m.—Worship service.  
 11:30 a.m.—Fellowship time.  
 6:00 p.m.—Youth Group.

**SHARON UNITED METHODIST**  
 Corner Pleasant Lake Rd. and M-32  
 The Rev. Peggy Paige, Pastor  
 Every Sunday—  
 10:00 a.m.—Sunday school.  
 11:00 a.m.—Worship service.

**Mormon—**  
**CHURCH OF JESUS CHRIST OF LATTER-DAY SAINTS**  
 1330 Freer Rd.  
 Sam Skidmore, branch president  
 517-456-7876 or leave a message at 475-1778  
 Every Sunday—  
 9:30-10:20 a.m.—Adult and Youth Sunday.  
 9:30-11:15 a.m.—Primary School.  
 10:25-11:15 a.m.—Priesthood and Relief Society.  
 11:20-12:30 p.m.—Sacrament meeting.

**Non-Denominational—**  
**CHELSEA HOSPITAL MINISTRY**  
 Every Sunday—  
 10:00 a.m.—Morning service, Chelsea Community Hospital Chapel.

**COVENANT**  
 50 N. Freer Rd.  
 The Rev. Siegfried S. Johnson, Pastor  
 Every Sunday—  
 9:00 a.m.—Church school.  
 10:30 a.m.—Worship.  
 11:30 a.m.—Choir.

**IMMANUEL BIBLE**  
 145 E. Summit St.  
 Ron Clark, Pastor  
 Every Sunday—  
 9:45 a.m.—Sunday school, nursery provided.  
 11:00 a.m.—Morning worship, nursery provided.  
 6:00 p.m.—Evening worship.  
 Every Wednesday—  
 7:00 p.m.—Family hour, prayer meeting and Bible study.

**CHELSEA FULL GOSPEL**  
 775 S. Main St. (FIA building.)  
 John & Sarah Grosser, Pastors  
 475-7379  
 Every Sunday—  
 10:15 a.m.—Prayer and healing team.  
 11:00 a.m.—Praise and worship.  
 6:00 p.m.—Praise and worship.  
 Every Wednesday, Family Night—  
 7:00 p.m.—Church school classes for all ages. (Classes meet in lower level of First Assembly, 14900 Old US-12.)

**MT. HOPE BIBLE**  
 12884 Trist Rd., Grass Lake  
 The Rev. Joseph A. O'Neill, Pastor.  
 Every Sunday—  
 10:00 a.m.—Sunday school.  
 11:00 a.m.—Morning worship.  
 6:00 p.m.—Evening service.  
 Every Wednesday—  
 7:00 p.m.—Bible study.

**ST. VLADIMIR ORTHODOX CHURCH**  
 The Rev. Fr. Paul Karas, Pastor  
 9900 Jackson Rd.  
 (between Steinbach and Dancer Rds.)  
 Sunday Services—  
 9:30 a.m.—Hour.  
 9:00 a.m.—Holy Confession.  
 10:00 a.m.—Divine Liturgy.

**NEW LIFE CHRISTIAN CENTER**  
 50 Freer Rd. (Covenant church)  
 Pastors Erik & Mary Hansen  
 Every Sunday—  
 12:30 p.m.—Praise, worship, Children's Church.  
 8:00 p.m.—In home meetings.  
 1st Monday of the month—  
 7:00 p.m.—Women of Faith meets in homes.  
 Every Thursday—  
 7:00 p.m.—Praise and prayer.

**Presbyterian—**  
**FIRST UNITED PRESBYTERIAN**  
 Unadilla  
 The Rev. Mary Groty  
 Every Sunday—  
 9:30 a.m.—Sunday school.  
 11:00 a.m.—Worship service.

**United Church of Christ—**  
**BETHEL EVANGELICAL AND REFORMED**  
 Freedom Township  
 The Rev. Roman A. Reineck, Pastor  
 Every Sunday—  
 10:00 a.m.—Worship service.

**CONGREGATIONAL**  
 121 East Middle Street  
 The Rev. J. Keith Roberson, Interim Minister.  
 Office hours: Monday-Friday, 9 a.m.-12 p.m.  
 Every Sunday—  
 10:00 a.m.—Worship.  
 10:30 a.m.—Sunday school, K-7. Nursery provided.  
 Every Thursday—  
 7:00 p.m.—Choir practice.

**ST. JOHN'S**  
 Rogers Corners, Waters and Fletcher Rds.  
 The Rev. Nancy Doty, Pastor  
 Every Sunday—  
 9:00 a.m.—Worship service, Sunday school.

**ST. JOHN'S EVANGELICAL AND REFORMED**  
 Francisco  
 The Rev. Gordon Hills  
 Every Sunday—  
 10:30 a.m.—Sunday school and worship service.  
 First Sunday of every month—  
 Communion.

**ST. PAUL**  
 The Rev. Erwin R. Koch, Pastor  
 Wednesday, Oct. 21—  
 8:30 p.m.—Children's choir.  
 7:30 p.m.—Chancel choir.  
 Sunday, Oct. 25—  
 9:00 a.m.—8th grade church school, 7th and 8th grade confirmation meeting.  
 10:30 a.m.—Worship for all ages. Nursery through 5th grade church school.  
 After worship—Fall annual meeting of the congregation.  
 4:00 p.m.—Reformation choir festival—Bethlehem UCC.  
 Monday, Oct. 26—  
 7:30 p.m.—Memorial and Trust meeting.

## Donated Game Meat Will Help Feed Hungry

With the release of the first bow on the opening day of archery deer season on Oct. 1, the second campaign of Michigan Sportsmen Against Hunger begins.

The state-wide program, sponsored by the Michigan United Conservation Clubs, Salvation Army and Safari Club International, hooks up generous hunters with the Salvation Army and other meal sites for the hungry. Last year, Michigan Sportsmen Against Hunger collected 16,000 pounds of donated meat. This year's goal is 40,000 pounds—more than 160,000 meals.

Here's how the program works: A hunter who wants to donate venison, wild turkey, boar or any game meat, has it processed into two or five pound parcels of ground meat. Then he or she calls a local Salvation Army center, a state-wide hot line or a local co-ordinator to find out where to deliver the meat.

Each pound of meat donated to a Salvation Army center, soup kitchen or food pantry feeds four hungry people.

You don't have to be a hunter to join Michigan Sportsmen Against Hunger. Cash donations to Michigan Sportsmen Against Hunger help pay for transportation, processing and promotion. Food pantries and meal centers can always use some canned goods or other fresh meats.

"Michigan Sportsmen Against Hunger is just one more way hunters can show their compassion and demonstrate their understanding that the wildlife that used to feed our pioneers now can feed the hungry," said Bob Easterbrook, director of Michigan Sportsmen Against Hunger.

"We're sure hunters once again will come through for the Salvation Army and other food centers."

"This program is in keeping with sportsmen's concern for others and their generosity," said Thomas L. Washington, executive director of Michigan United Conservation Clubs. "We're proud to help those less fortunate than ourselves in any way that we can. We urge others to do the same."

No wonder the refrigerator always seems empty. U.S. food consumption studies show that nearly 40 percent of children snack between the end of the school day and dinner time, and nearly 50 percent snack again in the evening.



**Evangelists Douglas & Eileen Crossman To Speak at Chelsea Free Methodist Church.**

Everyone is invited to the Chelsea Free Methodist Church, 7665 Werkner Rd., Chelsea, to hear Rev. and Mrs. Douglas Crossman. Rev. Crossman will be preaching Sunday, October 25, at 8:30 and 11:00 a.m. Mrs. Eileen Crossman will speak during the Sunday School hour at 9:45 a.m. and in the evening service at 6:00 p.m. Services will continue Monday, October 26 through Wednesday, the 27th at 7:00 p.m.

Rev. Douglas A. Crossman is of Welsh background, the son of a steel worker of South Wales. While serving in the Royal Air Force he was challenged about his spiritual needs by an Army scripture reader, which led to his eventual conversion.

Later, after working as a relief shop manager, he was called into the ministry. After two years study at College Harlech, N. Wales, he went to the London Bible College where, after four years further study, he graduated with the London University B.D. and the College A.L.B.C. While there he met and married Eileen, who had also graduated with the Oxford M.A., and the London B.D.

The Crossmans have four grown children and now reside in Boston, Massachusetts. Eileen works with her husband in joint ministry.

Douglas spent nearly ten years as pastor of the Dunstable F.I.E.C. Church and a further six years as pastor of the Widcombe F.I.E.C. Church in Bath, England. In 1976 he was called to a wider ministry among the churches, since which time he has ministered at conventions throughout the United Kingdom, Europe, Spain, Africa and the United States.

For further information, please call the Church Office at (313)475-1391.

Give a Gift Subscription to The Chelsea Standard!

**RETAIN HAINES**  
 COUNTY CLERK/REGISTER

Paid for by Retain Haines Comm  
 7540 Packard Rd., Ypsilanti, MI 48197



**CLOWNS performed for children who turned out for last Saturday's Streetscape Dedication Celebration downtown. The celebration was held to call attention to the project recently completed by the Downtown Development Authority. The new parking lot was one of the main projects.**

**"MY WAY HOME"**

A VIDEO PRESENTATION SHOWING HOW JESUS CHRIST CAN HELP YOU IMPROVE YOUR FAMILY RELATIONS.

IT'S FREE TO EVERYONE  
 FREE FAMILY LITERATURE:  
**FREE 11" X14" PICTURE OF JESUS CHRIST**  
 COME SEE THE FREE SHOWING AND GET YOUR FREE GIFTS  
 WHEN:  
**SUNDAY**  
**OCTOBER 25, 1992 7:00PM**  
 AT: "THE CHURCH OF JESUS CHRIST OF LATTER DAY SAINTS" 1330 N. FREER ROAD CHELSEA, MI

**Oct. 31**

**Immanuel Bible Church**  
 145 E. SUMMIT ST. Chelsea

Free Games Lots of Candy Prizes Free

for all ages of trick-or-treaters  
 Have your picture taken with the Scare Crow

**1 Grand Prize**  
 11 Runner Up Prizes

During regular Trick-or-Treating Hours

Free SEE YOU THERE Free  
 475-8996

**CLASSIFIED ADS Really work**

**Arbon Painting**  
 Since 1978  
 Compare Our Quality & Low Prices  
 Residential & Commercial Interior & Exterior  
 Experts in ROLLER - BRUSH SPRAY PAINTING

- New Homes • Staining
- Restoration & Repair
- Aluminum Siding Finishing
- Power Washing • Boom Rentals
- Interior Custom Wood Finishing
- Wallpaper Hanging
- Electrostatic Spraying

FULLY INSURED • FREE ESTIMATES  
**FRED HERENDEEN**  
**475-3576**



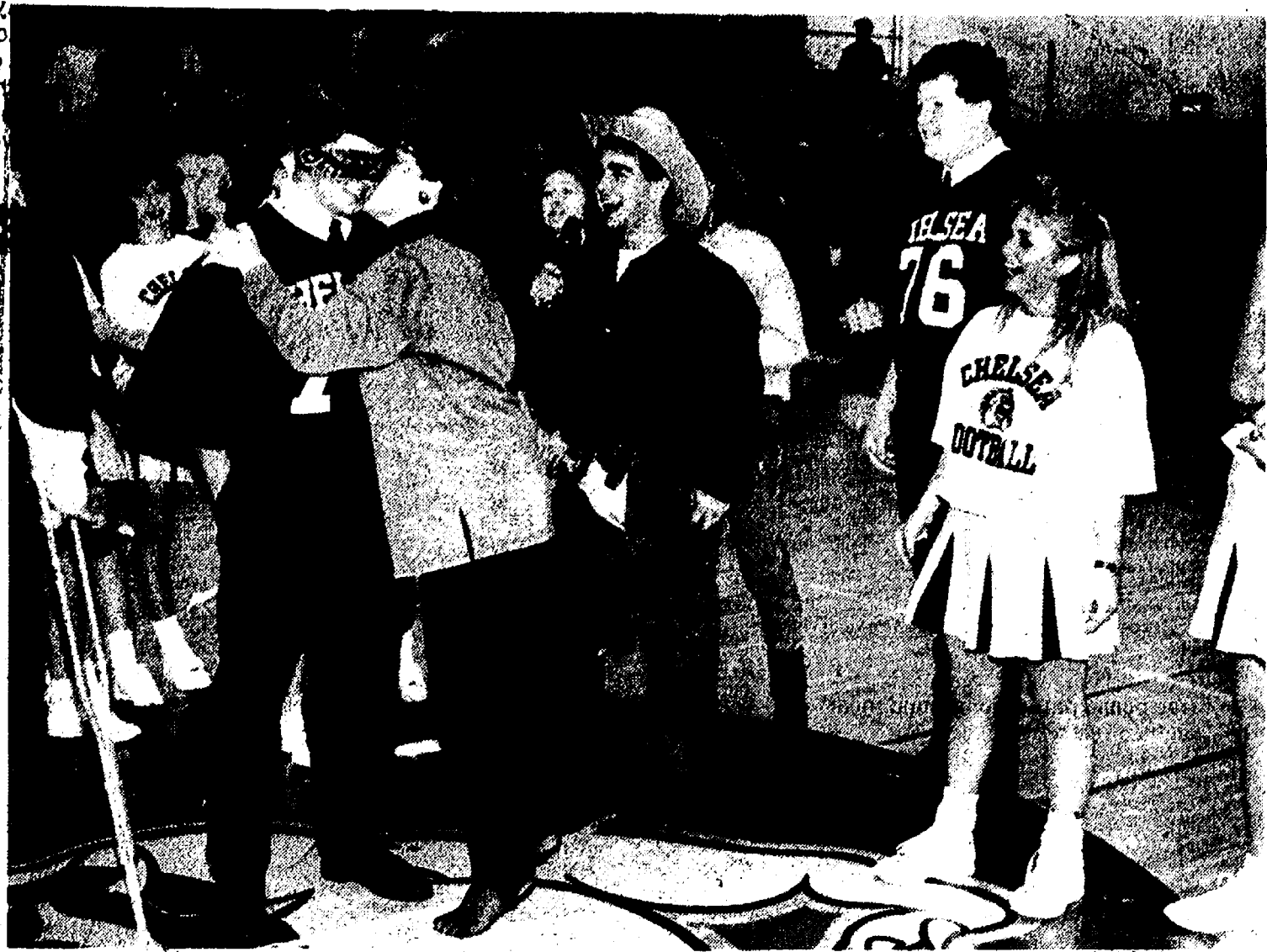

**CHELSEA HIGH FOOTBALL PLAYERS**, blindfolded and completely fooled, were asked to figure out which cheerleader was doing the kissing during last Friday afternoon's pep rally. Players were surprised, to put it

mildly, to discover their mothers were the ones doing the puckering. Here, senior Nick Schumann gets a kiss from his mom.

**Letters to the Editor**

Dear Editor:  
To have been gone from Chelsea, Michigan since August of 1933, I think that I am an unusual person to have maintained a personal interest in Chelsea's problems, history and growth, if such it can be called, by avidly reading your newspaper each week.

Having chosen Arizona as my adoptive home, I am very familiar with "coyote" problems—first-hand for I was bitten by a rabies infested coyote March 7, 1947 and spent a total of 30 days in a local hospital from the after-effects of two (not one) series of the Pasteur (28) inoculations abdominally!

I have read in The Standard with dismay how these animals have invaded Michigan and are threatening the sheep-raising farmers. The last October issue of Readers Digest has a rather obscure item on page 18 titled "United States" with our flag emblazoned at its beginning. I would suggest that farmers and the animal husbandry scientists and/or experimentalists at least evaluate the use of llamas who can purportedly scare all the fight out of a coyote. It's at least interesting reading and perhaps might protect flocks of sheep from the depredations of dogs also.

Roy G. Ives,  
Tucson, Ariz.

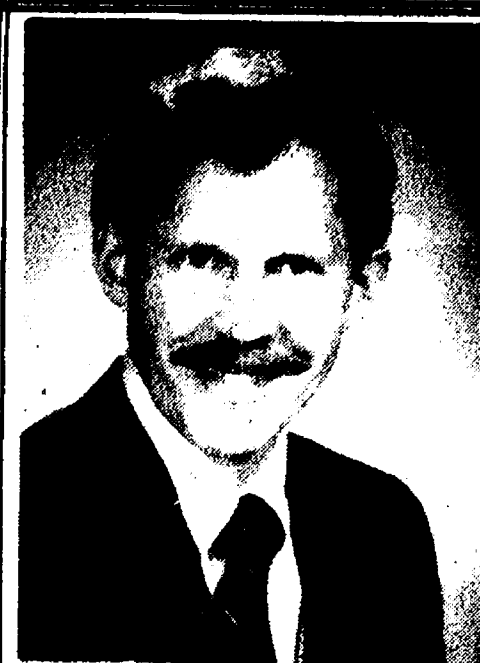

**ORTHODONTIST**  
**RAYMOND P. HOWE**  
D.D.S., M.S.

515 South Main Street  
Chelsea  
Telephone 313-475-2260

Examination Appointment without charge



**ST. LOUIS CENTER** held their fifth annual Fall Harvest Auction Saturday evening at the Chelsea Community Hospital dining room. Approximately 200 friends of the school attended and bid generously on valuable items contributed by friends and merchants. Above, Kathi Neuman, a member of the board displays a rocking horse while Bill Grant, chairman for the evening and auctioneer squeezes a few more dollars from bidders.

**RETAIN HAINES**  
COUNTY CLERK/REGISTER

Paid for by Retain Haines Comm  
2540 Packard Rd. Ypsilanti, MI 48197



There are about 300 species of toads.

**RE-ELECT EARL DOLETZKY**  
for  
**DEXTER TOWNSHIP TRUSTEE**

Your vote will be appreciated!

**GENERAL ELECTION TUESDAY, NOV. 3**

Paid for by Committee To Re-Elect Earl Doletzky Dexter Township Trustee

**VINYL FLOORS**

**Celebrate On Mannington!**

**Our Treat. Get \$50 Back On Your New Mannington Gold Floor.**

If you're thinking about buying a new vinyl floor, now's the perfect time. Because Mannington will give you \$50 back on any Mannington Gold purchase of 10 square yards or more from October 1st through October 31st.

And you'll never go wrong with a Mannington Gold floor. It has a brighter, longer lasting shine, and resists dents better than Armstrong's best floors. So it looks

**MANNINGTON G.O.L.D.**

A Shining Example Of What A Floor Should Be!

newer longer. We're so confident in its abilities that if you're unhappy with your new floor during the first year, we'll replace it free!

Why wait? Come in today for a beautiful new Mannington Gold floor, get \$50 back, and celebrate on us!

See us for other details. Some restrictions may apply. Excludes carpeting. \*See dealer for details. \*\*See dealer for details. \*\*\*See dealer for details.

**WASHTENAW CARPETS** (313)475-3090

889 S. Main St. Chelsea

Someone DOES Care...

Let Us Help

Chelsea Help Line  
In Cooperation with SOS

Call: **475-0111**  
(SOS Will Help You)

Get a **“Quote”** from the **JACK SCHLAFF AGENCY**

- Life
- Homeowner
- Auto
- Boat
- Motorcycle

**Call 426-3516**

**HOURS: Mon.-Fri. 8 a.m.-5 p.m.**

7444 Dexter-Ann Arbor Rd.  
Dexter, MI 48130

**DRAINS and SEWERS CLEANED ELECTRICALLY**

**PROMPT SERVICE**

FLOOR DRAINS  
MAIN LINES  
STORM SEWERS

**SEPTIC TANKS—Cleaned, Installed, Repaired DRAINFIELD & OTHER EXCAVATING**

• RESIDENTIAL • COMMERCIAL • INDUSTRIAL

**BOLLINGER SANITATION SERVICE**

PHONE (313) 473-2097

**Chelsea United Way**

**“CHELSEA HELPING CHELSEA”**

- Locally Controlled
- Community Oriented
- Independent
- Efficient
- Concerned
- Responsive
- Accountable

**Thanks to You It Works for All of Us.**

Please return lower portion of this ad with your check or authorization to:  
CHELSEA UNITED WAY, P.O. Box 176, Chelsea, MI 48118

AMOUNT OF PLEDGE: \$ \_\_\_\_\_

CHECK ONE:

CHECK ENCLOSED

AUTOGIVE MONTHLY TRANSFER (at participating banks shown below)

**AUTOGIVE MONTHLY TRANSFER**

I authorize \_\_\_\_\_ to withdraw \$ \_\_\_\_\_ (name of financial institution) (\$5.00 minimum) monthly from my checking account no. \_\_\_\_\_ on the 10th of every month from January 10, 1993, to December 10, 1993 (inclusive), for transfer to the Chelsea United Way.

Name \_\_\_\_\_ Date \_\_\_\_\_

Address: \_\_\_\_\_

Phone: \_\_\_\_\_ Signature: \_\_\_\_\_

THIS ADVERTISEMENT SPONSORED BY:

**Society BANK** **CSB CHELSEA STATE BANK** **GREAT LAKES BANCORP**  
A Federal Savings Bank



PUT IT IN THE WANT ADS FOR RESULTS

PAGE DEADLINE: NOON, SATURDAY Phone 475-1371

Just Phone 475-1371

Automotive

FORD BRONCO - Runs, needs work. Asking \$375. Ph. 475-7245. c22
FORD ESCORT GT - 34,000 miles, blue and silver. Aluminum sport wheels. Excellent condition. \$5,700. Call 475-1497. c22
1990 PLYMOUTH HORIZON - Like new. 5-speed. \$3,995. Ph. 475-3088. c22

Private Owner

1979 Ford. 302 engine, 4-speed transmission. \$400.
1977 Ford Pick-up. \$395.
1965 Chevy Pick-up. From California. Good condition, new tires. \$2,500.
1977 Chevy Blazer with plow. Needs work. \$1,000. Phone 761-5376 or 769-1138. c21tf

HAVING TROUBLE BUYING A CAR?

We finance Michigan's oldest dealer since 1912. Palmer Ford-Mercury, Chelsea. 313-475-8750. c48tf

BODY SHOP

COMPLETE FULL TIME Estimates Available
PALMER FORD
222 S. Main 475-1301 171f

Farm & Garden

APPLES
ALL VARIETIES - \$9 per bu. CIDER AVAILABLE
9 a.m. to 6 p.m.
Sundays 12 noon to 6 p.m.
LESSER FARMS - 426-8009 c22

Farm & Garden

POTTED TREES
Ready for Fall Planting
SELECT BLUE SPRUCE 2 ft. to 6 ft.
SMITH'S TREE FARM
6693 Lingane Rd. Chelsea, MI 48118 c22-2

Frank's Orchard
6146 Dexter-Ann Arbor
Dexter - 662-5064

APPLES!
RED DELICIOUS & NORTHERN SPYS You pick & picked
CIDER!!
PUMPKINS!!!
Sat. & Sun. 10 a.m. to 7 p.m. Mon.-Fri. 4.30 to 7 p.m. c23-3

PUMPKINS
Gourds • Squash
Honey • Indian Corn
Call
Rodgers Corners Produce
475-4685
10630 Dexter-Chelsea Rd. c22-2

Farm & Garden

APPLES
ALL VARIETIES - \$9 per bu. CIDER AVAILABLE
9 a.m. to 6 p.m.
Sundays 12 noon to 6 p.m.
LESSER FARMS - 426-8009 c22

For Sale

THEATER SEATS - 101 seats, good for hall or church. Brown/beige, 7 yrs. old, great condition. \$25 each. 475-7222. c22
TABLE SAW - 10" stand, \$150. Ph. 426-3900. c22
BRASS HEADBOARD - Queen size. Lifetime warranty. New. Gift wrapped. \$300 value. Asking \$145. Call (313) 665-7357. c22
DINING ROOM TABLE with 4 chairs and matching drop sink. Beautiful set, like new. \$600. Ph. 475-9967. c22
WASHER & DRYER - GE electric. Ph. 475-9967. c22
GREAT CHRISTMAS GIFT - Black leather coat, waist length, medium sized, new condition. From Merry-Go-Round, originally \$250. Will sell for \$100. Call Michelle at 475-1372. c23-3
OAK FLOORING - 2 1/4 inch. No. 2 red or white. \$1.24 sq. ft. 2 1/2 inch maple. \$1.96. Antique grade ash, \$1.70. White oak flooring, \$1.45. 1-800-523-8878. c22-4
WOODSTOVE - Kenilte free standing convection with 12 ft. of insulated stainless chimney and platform. Cost \$1,300. Will sell for \$650. Call (313) 475-8669. c15tf
SCRATCH PADS - Kid's Drawing paper at The Standard and Leader's offices. 300 N. Main St., Chelsea. c45tf
PIONEER POLE BUILDING: 30x40x10, \$5,390. 12 colors. 2x6 truss system, 12' slider, 36" entrance door. Overhead doors available. Other sizes and options. Free quotes. 800-292-0679. c491f
SIGNS, SIGNS, SIGNS - We have the one you're looking for at The Chelsea Standard, 300 N. Main St. Chelsea. 141f
WEDDING STATIONERY - Prospective brides are invited to see our complete line of invitations and wedding accessories. The Chelsea Standard, 300 N. Main. Ph. 475-1371. c8tf

Garage Sales

2-FAMILY GARAGE SALE - Quality bedroom set, desks, antiques, toys, clothes, kitchen things, tools, furniture and loads more. Take Old US-12 west 1 1/2 miles past Pierce Rd. to Carolina Trace, Chelsea. Thursday & Friday, 9 a.m. to 4:30 p.m. c22
ESTATE SALE - 139 years of "treasures." Harlands, 9448 Coonhill Rd., 1 mile south of Munith. Thurs., Fri. & Sat., Oct. 22-23-24, 9 a.m. to 5 p.m. Many antiques, furniture and household items, collectibles, tools, toys, books, very old newspapers, magazines and interesting things. c22
GARAGE SALE - Oct. 22-23, 9 to 5, 221 E. Middle, Chelsea. Toys, clocks, collectibles, clothing, hardware, much more. c22
YARD SALE - Electric blanket, roaster, fall and Christmas decorations, Keroseene heater, etc. 8615 Dexter-Chelsea Rd., Dexter. Fri. & Sat., 9 to 6. c22
GARAGE SALE - Baby sale: clothes, girls, newborn to size 2T, furniture, toys, maternity clothes. 81 Chevy pick-up, conference desk, ATV protective apparel. Fri. & Sat., 9 to 6. 878-0 Trinkle Rd. c22
4-FAMILY INDOOR SALE - Saturday, Oct. 24, 9 a.m. to 5 p.m., Sunday, 11 a.m. to 4 p.m., 633 S. Main St., Chelsea. Furniture, small appliances; clothes, etc. c22-2

Antiques

ANTIQUES WANTED - Books, pottery, crock, glass, post cards, sports items, children's dishes and furniture, baskets, buttons, old clothing before 1940, political items, quilts, Christmas ornaments. Anything old. Call Jean Lewis, 475-1172. c1-34
ANN ARBOR ANTIQUES MARKET - THE BRUSHER SHOW, 5055 Ann Arbor Saline Rd., Exit 175 off I-94. Over 350 dealers in quality antiques and select collectibles, all items guaranteed as represented and under cover. 6 a.m.-4 p.m. Admission \$4.00, Third Sundays. 24th season. The Original!!! c24-36

Real Estate

GRASS LAKE HOME for sale - 417 ft. of frontage, 3.3 acres, 4-year-old wood pole barn (40'x28'). Lots of trees. 2-year-old energy efficient furnace. Affordable, and adorable. Tastefully decorated and very clean. \$69,900. 1741 Hayball Rd., Grass Lake. Call (517) 522-8930. c22
FOR SALE/TRADE, possible land contract. New, quality constructed 3-bedroom home with attached 2-car garage. In Stockbridge area. Ph. (517) 851-8011. c22
EAST JACKSON, close to I-94, neat, clean bungalow. Appliances, 2-car garage, paved driveway. (517) 784-7474. c25-4
CLEAR LAKE ACCESS - Chelsea schools, 2.150 sq. ft., Cape Cod with 4 bedrooms, 2 1/2 baths. Oak trim. Large deck. Finished basement. Large 2-story play structure. Call 475-4591. c23-5

CLASSIFICATIONS

Automotive 1
Motorcycles 1a
Farm & Garden 2
Recreational Equip. 3
Boats, Motors, Snowmobiles, Sports Equipment
For Sale (General) 4
Auction 4a
Garage Sales 4b
Antiques 4c
Real Estate 5
Land, Homes, Cottages
Mobile Homes 5a
Animals & Pets 6
Lost & Found 7
Help Wanted 8
Work Wanted 8a
Adult Care 9
Child Care 10
Wanted 11a
Wanted to Rent 11b
For Rent 12
Houses, Apartments, Land
Misc. Notices 13
Personals 14
Entertainment 15
Bus. Services 16
General
Carpentry/Construction
Landscaping/Landscaping Maintenance
Repairs
Tutoring/Instruction
Financial 17
Bus. Opportunity 18
Thank You 19
Memoriam 20
Legal Notice 21

CLASSIFIED ADS THANK YOU/MEMORIAM

CASH RATES:
10 figures ..... \$1.00
100 figures over 10
When paid by noon Saturday
CHARGE RATES:
10 figures ..... \$3.00
Minimum charge: \$5.00
All advertisers should check their ads the first week. The Leader cannot accept responsibility for ads which are not received by telephone but will make every effort to make them appear correctly. Refunds may be made only when an error has occurred after the first week that it appears.

DEADLINES

CLASSIFIED PAGES
Saturday, 12 noon
"CONTINUED" CLASSIFIEDS
Monday, 12 noon

Mobile Homes

FOR SALE - 3-bedroom mobile home with stove, refrigerator, and dishwasher. Nice shed on deck. In mobile home park close to Chelsea. 1-94 for easy access to Ann Arbor and Jackson. Private beach for park members. Call 1-800-755-8191. c22-2

OPEN HOUSE

Sunday, Oct. 25
Noon to 5 p.m.
NORTHFIELD ESTATES
855 W. 8 Mile Rd., Lot 270
Whitnace Lake
1988 Yorktown Patriot. Excellent condition. 3 bedrooms. Central air. Fireplace. Lots of extras. Call Sherry days at 747-6245, evenings at 449-8546. c22

Animals & Pets

WOLF CUBS - 71% Born 9/15/92. Registered. Darks and blacks. Older cubs 35%-76% All shots. \$100-\$250. Call (313) 231-1150. c25-4
1/2 HUSKY, 1/2 Malamute Husky puppy due 10/19/92. Taking deposits. \$250 ea. Call (313) 231-1150. c25-4
FREE TO GOOD HOME - Friendly, housebroken kittens. Baby/child proof. Call (517) 851-8533. c22
GOLDEN RETRIEVER PUPPIES - AKC registered, beautiful, gentle parents from championship lines. Males and females available to good homes. Ready just before Christmas. Reserve one now. \$350. Call 475-8517 evenings. c24-3
SCHNAUZERS - AKC miniature pups. Ph. (517) 789-7904. c23-2
REGISTERED VIETNAMESE Pot-Bellied Piglets. 1-(517) 536-4897. c22-2
JUST ONE Happy Kitty left. Cute, intelligent male and his beautiful mom need a good home, nice to have both. Call 475-1371. c20tf
LIVE TRAPS - \$4/day rental plus deposit. Farmer's Supply, 122 Jackson St., Chelsea. 475-1777. c261f
EMERGENCY RESCUE - 24 hour, 7 days. Humane Society of Huron Valley. 662-2374. c471f
SPAY/NEUTER CLINIC - Humane Society of Huron Valley, 662-4365, 9-12, 2-4. c471f

Lost & Found

PUPPY FOUND - Brown female. Call 475-3327. c22
LOST - Chelsea Fire Department Motorola pager. Leave at Chelsea Fire Hall or phone 475-7329 or 475-2888. c22

Help Wanted

NO LAYOFFS
Local Distributor for 55-year-old manufacturing firm has 6 permanent full-time positions. Salary, guaranteed, benefits, company training, management opportunity. For interview call (517) 782-7178 Mon. thru Fri., 1 p.m. to 5 p.m. 431f
TELEMARKETER Wanted - Call 475-4400 for appointment. c22-4

Dental Receptionist

For full-time position in Dexter area. Must have skills on phone and collections. Experience preferred but willing to train. Send resume to 3288 Broad St., Dexter, MI 48130. c22

Palmer Ford-Mercury

222 South Main Street
Chelsea c22
GENERAL LABORER - Must have own tools, transportation and valid driver's license. Call 426-0160, 8 a.m. to 3:30 p.m. c24-4
NOW HIRING part-time custodian. Apply in person at Chelsea Lanes. c22

COOKS & DRIVERS

Apply in person
Cottage Inn
1100 S. Main
Chelsea Shopping Center 22

INJECTION MOLDING

Die setting, mold maintenance. Experience required. No fee
Wolverine Temporaries
996-TEMP c23-2

Wolverine Temporaries

996-TEMP c23-2
NOW HIRING part-time bartender. Apply in person at Chelsea Lanes. c22
BILL KNAPP'S RESTAURANT is looking for smiling faces. Now hiring wait staff, cooks, hosts and dishwashers. Flexible hours. Competitive wages. Apply at 2501 Jackson Rd., Ann Arbor between 2 and 4 p.m., Mon. through Thurs. c23-2

GENERAL LABOR

General labor, Chelsea and Dexter areas. No experience required. No fee
Wolverine Temporaries
996-TEMP c23-2

Wolverine Temporaries

996-TEMP c23-2
DAYTIME DISHWASHER wanted. Apply in person. Loren's Cafe, Main St., Dexter. c22
STOCK HELP - Part-time. Apply in person, days, at Tower Mart Party Store, 528 N. Main, Chelsea. c22

WASTEWATER TREATMENT PLANT

training for Loch Alpine Sanitary Authority, 4530 W. Huron River Dr., Ann Arbor 48103. Desired qualifications: high school grad, good mechanic and basic math skills, good driving record. Salary range, \$6.50-\$9.00/hr. Mail resume. c23-2

SECRETARY - Part-time, needed for small downtown Dexter office. Duties include report production, filing, phones. Knowledge of Apple computer a must. Flexible hours. Send resume to 237 Dino Dr., Ann Arbor 48103. E.O.E. c22

COOK

Full-time, days. Experience a must. Call Theresa. 426-2290. c22
PART-TIME downtown Dexter, person with general office skills. Mon.-Thurs.-Fri., 12:30 p.m. Non-smoker. Call 9 to 5, 426-4617. c22

Help Wanted

GLAZIER position open. Must be dependable, hard-working, strong, able to work with tools. Will train the right person. Apply in person at Diamond Glass, 2350 W. Liberty, Ann Arbor. c23-2

FURNITURE SALES POSITION NOW OPEN

No experience necessary, we will train. Attractive salary and bonus plans available. Apply in person from 10 a.m. to 12 noon Mon. thru Fri.

House of Sofas Galleries

5301 Jackson Rd.
Ann Arbor c22

Work Wanted

HOUSE CLEANING - Office cleaning. 11 years experience. Reasonable rates and dependable. Call 428-9691. c24-4
LAWN-CARE - Mowing, mulching. Leaf and snow removal. Call 475-9643. c22

ANN'S QUALITY SERVICE

Cleaning Service for residential business offices. Also house sitting. Free estimate. Call 475-8394. c27-6
NEED YOUR HOUSE CLEANED? Very reliable, honest and experienced. Call Ann, 475-2807 or Kim, (313) 697-7187. c22

TIRE DIRTIES

Quality cleaning to come to your home on Thursdays and Fridays. Must have own transportation and be a non-smoker. Call 475-3024 after 6 p.m. c22
HI MOMS - Looking for a sitter. I have openings for infants to 2-year-olds, days, in my home near North school. I.C. meals and snacks provided. Good rates. Call 475-3320. c23-2

LEAVE THE KIDS IN A LICENSED DAY CARE WHILE YOU HOLIDAY SHOP

Convenient to US-23 and North Territorial Roads, full- or part-time and drop-in welcome. Call 426-4712 for more information. c22
MOTHER OF 1 1/2-year-old would like to babysit, toddler or preschooler, week-days. Ph. 475-9967. c22

MOTHER'S HELPER - For 4-year-old and 2-year-old infant.

Responsibilities to include light housekeeping and meals. Flexible hours. Excellent pay. Call 930-6166. c22-2

OPENINGS STILL AVAILABLE FOR 3- and 4-year-olds in the Manchester Co-op Preschool.

For information and registration call Siobhan Gorman, 428-9616. c23-4
GREAT GROUP HAS OPENINGS - For 2 more friends infant or older. Licensed, great references. Call 475-3415 for details, ask for Peggy. c23-4

EXPERIENCED MOTHER wishes to care for your child in my home.

Call 475-2507. c22-4

Child Care

PART-TIME, FULL-TIME Openings - Days filled with outings, games, crafts, baking, fun with playmates. Lunch and snacks provided. Convenient location (1 block off Main) in Chelsea. Reputable. References. Call 475-8124. c23-9

Chelsea Community Hospital CHILDREN'S CENTER

Ages 2 1/2 weeks to 5th grade
Openings as available.
475-3922

LICENSED - Family day care home

has full- and part-time openings. Great location. Lots of love and attention provided. Call 426-4138. c23-4

LICENSED DAYCARE in my country home. Meals included.

Call 426-5284. c22-6

For Rent

GREGORY/PINCKNEY AREA - Large 1-bedroom apartment, refrigerator, stove, carpeted, draperies, deck. \$450 per month includes electricity. No pets. 1-(318) 498-2543. c22-2

2-Bedroom Apt.

Available immediately. 40 St. Stable Rd. Huge bedroom in old farm house. Big front porch. Ann Arbor schools. \$625 plus utilities. Call Jim at 663-8822 or 428-9428. c24-4

1-BEDROOM HOUSE - On private pond, secluded. Ideal for single couple. 20 minutes north of Ann Arbor. \$500 per month plus utilities. Leave message at (313) 481-7122, days, or 426-8438, evenings. c23-3

DEXTER - Small 1-bedroom apartment, ground floor, with basement. No pets. \$425. Ph. 426-4449. c22

NICE QUIET 1-bedroom, 4-room upper. Garage. Mature lady.

Call 475-7638. c23-3
2-BEDROOM HOME on Half Moon Lake. Shared care and privileges. \$700 plus deposit. Call 475-0187. c22-2

25-YR.-OLD non-smoking male wishes to share furnished country home in Dexter. No pets. Call 475-8708 or 426-3550. c22-2

MANCHESTER - Large clean apartments, 1 and 2 bedrooms, \$470 and \$570. Free use of washer and dryer. No pets. Call 428-9570. c23-5

DEXTER/PORTAGE LAKE - Deluxe 2-bedroom duplex. \$550 per month. No pets. Call (313) 878-6929. c23-4

FOR RENT - Fair Service Center for meetings, parties, wedding receptions, etc. Weekdays or weekends. Contact Cheryl Hooper 475-2548 after 6 p.m. c20tf

2-BEDROOM APARTMENT - \$505 per month plus deposit. 6-month lease. Call 475-2278, 9 a.m. to 5 p.m. c22-3

COTTAGE ON BASS LAKE - Efficiency with hot tub, fireplace. \$550 per month includes all utilities. First and last. Available Nov. 1. Call (313) 498-3486. c23-6

Country Crafters

Rental space available for new country store opening soon in South Lyon. Call Diane at (313) 437-5369 or (313) 486-5813. c23-4

PALMER FORD-MERCURY MICHIGAN'S OLDEST FORD DEALER "O" DOWN SALE HONESTY - INTEGRITY SATISFACTION FRESH TRADES
1991 LINCOLN CONTINENTAL First new \$29,750 Palmer Price only \$16,750
1991 FORD AEROSTAR 11,000 miles Dark green Loaded Only \$14,250
1989 FORD AFROSTAR 18,000 miles Like new New \$10,900
1990 FORD AEROSTAR 14,100 miles One owner Only \$11,400
1988 FORD RANGER 16,600 miles Extra clean 1st new \$13,200 Palmer Price \$5,995
1990 FORD BRONCO II XLT 4x4 Auto loaded One owner Cost new \$19,200 Palmer Price \$11,650
1987 FORD F 150 One owner Only \$2,000 miles \$7,295
1990 FORD F 150 XLT One owner 32,000 miles 1st new \$17,000 Palmer Price only \$12,900
1992 CROWN VICTORIA Loaded low miles Cost new \$21,200 Palmer Price \$16,900
1992 FORD F 150 Crew Cab, factory truck V-8, automatic, 2,200 miles Cost new \$21,500 Palmer Price \$17,400
1992 MERCURY SABLE Loaded Cost new \$18,500 Palmer Price \$13,900
1989 LINCOLN TOWN CAR Signature Series Low miles Priced at only \$14,900
1991 F 150 CLUB WAGON 1st new \$21,000 Palmer Price \$13,700
1988 FORD AEROSTAR Loaded Cost new \$17,550 Palmer Price \$6,495
1989 FORD F 150 Super Cab V-8 auto Only 36,000 miles - Cost new \$17,000 Palmer Price \$11,900
1986 CHRYSLER LEARON TOWN & COUNTRY WAGON Leather interior One owner 60,000 miles Palmer Price \$5,495
1983 DODG RAM CHARGER 4x4 V-8 auto, air One owner Only 25,000 miles With plow Cost new \$21,750 Palmer Price \$8,495
THREE-QUARTERS OF A MILLION DOLLAR INVENTORY
70 FRESHLY DETAILED CARS AND TRUCKS TO CHOOSE FROM
The Home of Chelsea Auto Credit
PALMER FORD - MERCURY Michigan's Oldest Ford Dealer 1-94 AT M-32, CHELSEA 313-475-1800 or 313-475-8750

Frank Grohs CHEVROLET-Geo THE DISCOUNT OUTLET 426-4677
We Buy Used Cars & Trucks Bring your title and a smile!
1988 CUTLASS 2-dr. V-6, auto., \$6,845
1990 BERETTA Indy Edition - auto., loaded. Sharp. \$9,945
1990 CAVALIER 4-dr. Auto., air, Low miles. \$6,145
1989 FORD PICK-UP 3/4-ton, clean \$7,945
1992 CORSICA Blue, V-6, air, locks, tilt. \$9,469
7128-7140
Dexter-Ann Arbor Rd. in Historic Dexter
Ph. 426-4677

BRIDGETOWN CONDOMINIUMS
• 2-bedroom, 2 bath
• attached garage
• full basement
• patio deck
• central air
• traditional interiors with GE built-ins
from \$99,900
Chelsea - 475-7810

EDWARD SUROVELL CO./REALTORS At Home in Chelsea!
Chelsea Office 475-3737
ATTRACTIVE five-bedroom colonial on an acre in Stockbridge. Two fireplaces, three-car garage. \$119,900. Connie Woodruff, 665-9800 days/475-3737 eves. 27711.
CUSTOM 4,000 sq. ft. six-bedroom, three-bed contemporary in Manchester on a breathtaking acre. \$240,000. Connie Woodruff, 665-9800 days/475-3737 eves. 28692.
LIGHT AND AIRY Chelsea four-bedroom, 2 1/2-bath in Village Sub. Priced to sell at \$129,500. Darla Bahlender, 761-6600 days/475-1478 eves. 26797.
STUNNING two-bedroom, two-bath Quiet Creek condo in Chelsea. Greatroom ranch style. \$122,500. Darla Bahlender, 761-6600 days/475-1478 eves. 28682.
STATELY three-bedroom brick ranch on beautiful one-acre lot with lake access in Chelsea. \$134,900. Connie Woodruff, 665-9800 days/475-3737 eves. 28643.
WOODED park-like setting for this cozy country three-bedroom, 2 1/2-bath in Munith. \$89,900. Betty Jo Kolb, 663-3900 days/971-7132 eves. 27615.

BEAUTIFUL CUSTOM DESIGNED BRICK & CEDAR RANCH on 2.5 ac. Lovely large kitchen would please any gourmet cook w/scads of counter-top and scads of Schmidt cabinets. Formal dining room. 3 BRs, 2 1/2 baths includes master suite w/whirlpool tub. Open stairway to huge basement w/many possibilities. Lovely patio overlooks trees of back of property. \$197,000. MARY LEE, (517) 851-8615.
WHAT A BUY! You can own this lovely 1,650 s.f. ranch w/access to all sports Joslin Lake. Only 15 years old, this home is in beautiful moving condition. 3 BRs, 2 ceramic baths, fam rm/free standing fireplace & large skylight. 2 1/2-car garage w/extra overhead storage. \$94,000. JIM, 475-2685.
CHARMING OLDER REMODELED FARM HOME on 10 ac. across road from state land affording year round recreation. 4 BRs, 1st floor laundry, Woodstove as well as hotwater heating system. Great for horses. Wonderful 3-story barn. Simply charming. \$135,000. JOHN, 475-2064.
LAKEFRONT RUSTIC LODGE/TYPE RETREAT nestled on wooded 6.3 ac. Clear Lake w/100' sandy beach. 4 BRs, 2 1/2 baths, 2 kitchens, lge rec rm, outdoor BBQ house, lge picnic area. Great location in the Waterloo Rec Area w/easy access to I-94 between Ann Arbor & Jackson. \$175,000. JO ANN, 475-8674.
AFFORDABLE! Darling ranch w/2 BRs, possible 3rd, 1,200 s.f. vinyl sided home is low maintenance so you can enjoy the above-ground pool. Nice deck off back. 1-car garage. \$62,500. MARY LEE, (517) 851-8615.
VACANT:
ADAMS RD. - 10 ac. Treed. \$20,000. MARY LEE, (517) 851-8615.
ROEPEKE RD. - 4 beautiful bldg sites, some trees. Call for info. JOHN, 475-2064.
OAKDALE DR. - 2 ac. just off M-52 overlooking pine grove and Long Lake. BRING ALL OFFERS! \$24,500. HERM, 475-2613.
MYSTER RD. - 2+ ac. w/mature trees. Ideal for walkout. \$38,500. JIM, 475-2685.
COOPERFIELD - 10 ac. Lots of wildlife, woods, in area of lots of state land. \$34,900. BOB, 231-9777.

FRISINGER PIERSON & Associates
935 Main Street, Chelsea MI (313) 475-8681
Chelsea's 1st established 1964
Paul Frisinger 475-2621 John Pierson 475-2064
Norm O'Connor 475-7252 Joann Warywoda 475-8674
Herm Koenn 475-2613 Bob Koch 231-9777
Jim Utaler 475-2685 Chuck Beck 475-3889
Bill Darwin 475-9771



# LITTLE WANT ADS! BIG PLUSES FOR BIG RESULTS!

Washtenaw County's Busy Marketplace . . . Quick, Economical Results . . . Give 'em a try! . . . Ph. 475-1371

**For Rent** 12

**NEW**

- 2-bedroom
- 2 bath
- garage, basement
- patio deck, central air
- GE built-ins

\$895 per month.  
Lease with option to buy.

**BRIDGETOWN CONDOMINIUMS**

Chelsea  
475-7810  
Models open 7 days!

**Entertainment** 13

**Rent**

**JUKE BOX**  
**PINBALL & VIDEO**  
**GAMES**  
**Home • Business**

Great for Parties • Receptions • Reunions  
Select your choice of music and save a lot of money!

**ZEMKE OPERATED MACHINES**  
Call 662-1771 for details

**Bus. Services** 16  
General

**Bus. Services** 16

**RLS FLOORING**  
CARPET • VINYL • HARDWOOD  
Floor Covering

Installing & Consulting  
20 years experience  
ALL work guaranteed!  
Free Estimates - Competitive Prices

Michael A. Branz  
(313) 663-4825, 426-0585  
Pager: 990-1696

FIELD MOWING — 6 ft. Brush Hog  
Many references. 475-2189 or  
475-8312. —24-10

**RESIDENTIAL PAINTING**

Year Round Work  
Interior • Exterior  
Free Estimates  
INSURED

Call 475-4428  
JOE ZIELINSKI —23-9

**Bus. Services** 16

**Cement Finishing**  
Sidewalks - Patios, Etc.  
FREE ESTIMATES  
Call 426-9158 after 5 p.m. —c23-2

**GILLESPIE CONSTRUCTION**  
**CUSTOM BUILDER**

New construction and Remodeling  
roofs, siding, carpentry,  
drywall, additions, decks,  
porches, masonry.  
LICENSED, INSURED,  
FREE ESTIMATES  
(313) 426-0150 —c23-4

**B & B REMODELING**  
All phases of  
**Residential Building**

- NEW HOMES • RENOVATIONS

FREE ESTIMATES - LOW RATES  
We will do our best to beat any  
reasonable written estimate.  
Lic. No. 2102076245, INSURED  
Bruce Bennett 475-9370  
Bob Usher 517-522-5811 —32-14

**MASONRY SERVICES** — Brick,  
block, concrete Chimneys,  
fireplaces, basements, New and  
repairs. Mike 475-7478. —c24-5

**Excavating/Landscaping**

**Card of Thanks** 19

**CARD OF THANKS**

Perhaps you sent a lovely  
card or sat quietly in a  
chair. Perhaps you sent a  
floral piece. If so we saw it  
there. Perhaps you spoke  
the kindest words as any  
friend could say. Perhaps  
you were not there at all,  
just thought of us that day.  
Whatever you did to con-  
sole our hearts, we thank  
you so much whatever the  
part. We want to thank  
Chelsea Community Hospi-  
tal Emergency and Inten-  
sive Care staff, St. Joseph  
Mercy Hospital Coronary  
Care Unit and staff, Dr.  
Steven Yarows and staff. A  
special thank you to John  
and Gloria Mitchell and  
family for all the kindness,  
love and support, the Rev.  
Keith Roberson for all his  
special prayers and sup-  
port prior to, during and  
after dad's death. The  
ladies of the First Con-  
gregational Church for the  
luncheon, Chelsea Phar-  
macy, Inc., for all their  
love and support. And to all  
our friends and neighbors a  
very special thank you for  
everything.

Family of Webb Werner  
Mabel Werner  
Doug and Cheryl Hamilton  
and families  
Gary and Jill Seitz  
and family  
Larry and Lori Stautz  
and family.

**Card of Thanks** 19

**THANK YOU**

Faith in Action/Chelsea  
Social Services wishes to  
thank all those who so  
generously gave of their  
time, talents and goods to  
make our first joint fund-  
raising venture, The Faith  
in Action Rummage Sale, a  
huge success.

**Memoriam** 20

**ROBERT and ALBERT NOTTEN, SR.**

In loving memory of our  
brother, Robert, who pass-  
ed away on Oct. 26, 1989  
and our father, Albert, on  
Oct. 24, 1986. You are sadly  
missed, but will never be  
forgotten. We will always  
cherish you in our hearts.  
Though absent, you are  
ever near. We are praying  
we will be with you some  
day again.

Albert, Carrie, Marie  
and Evelyn.

**Mich-CAN**  
**Statewide**  
**Ad Network**

Disatisfied With Liquid  
Warmers? Ask for Happy  
Jack Trivernicide. Gets  
hooks, rounds, & tapes in  
dogs & cats. Available  
O-T-C. At Farmland Co-ops.

Wolff Tanning Beds. New  
Commercial-Home Units  
From \$199.00. Lamps-Lo-  
tions-Accessories. Monthly  
payments low as \$18.00. Call  
Today. Free New Color  
Catalog 1-800-228-6292.

A Doctor Buys Land Con-  
tracts and gives loans on  
Real Estate. Immediate ser-  
vice. 313-335-6166 or 1-800-  
837-6166.

**1-BEDROOM APT.** — Close to  
downtown Chelsea. 475-7061  
after 6 p.m. —c23-2

**DEXTER** — 2-bedroom duplex.  
Close to elementary, middle and  
high schools. \$500 per month plus  
utilities. Call Jim at 663-8822.

**PINCKNEY** — 2-bedroom, beautiful  
historical home, basement,  
2 1/2-car garage. \$795. (312)  
878-2171 except Thurs. & Fri. —c22

**DEXTER VILLAGE** — Single family  
house, 2 bedrooms \$700. Short-  
term lease. Call 475-7250. —c22

**Merkel**  
**Cleaning Service**

For all of your holiday carpet and  
upholstery cleaning.

Call 426-3550  
Dave Merkel

MOVING FURNITURE — 30-ft.  
truck. Experienced, careful. Call  
Duane, 1 (517) 789-7904. —c25-4

**PIANO TUNING** and repair. Quali-  
fied technician. Call Ron Harris,  
475-7134. —c32-12

**FIELD MOWING** — 6 ft. Brush Hog.  
Many references. 475-2189 or  
475-8312. —24-10

**TYPEWRITERS REPAIRED** — IBM and  
others. Rentals. All guaranteed.  
Ph. 475-9965. —23-10

**SANDY'S WORDPROCESSING**  
— Resumes, letters—mailings, re-  
ports, transcription, editing, laser.  
426-5217. —c36-52

**CUSTOM PIPE CUTTING** and thread-  
ing. 1/4" to 2". Johnson's How-  
To-Store, 110 N. Main, Chelsea.  
Ph. 475-7472. —25f

**SHARPENING SERVICE** available. We  
sharpen almost anything.  
Johnson's How-To-Store, 110 N.  
Main, Chelsea. —25f

**We Offer**  
**Sales & Service**

RCA - ZENITH - Phico - Quasar -  
Sony  
B & W and Color TVs  
NuTone - Channelmaster  
Wingard - Cobra CB Radios  
Master Antenna Specialists  
Antenna Rotor Insurance Job  
Commercial, Residential  
Paging Intercom Systems  
NuTone Parts and Service Center  
Hoover Vacuum Dealers  
and Service Specialists

Keys by Curtis  
We service other leading brands  
Senior Citizens 10% Discount.

**LOY'S TV CENTER**

512 N. Maple Rd., Ann Arbor  
769-0198  
Master Charge, Visa Welcome  
37f

**SEEDING - SODDING**

Hydro-seeding • Drilled seeding  
Final & finish grades • York Raking

**TREES - SHRUBS**

Flower bed • Wildflower Areas

**RETAINING WALLS**  
Timber • Stone • Cast Block

**DRIVEWAYS**  
Gravel • Stone • Limestone

**PAVER BRICKS**  
Walks • Patios • Driveways

**Building Site-Planning**  
**Landscaping Design/Drawings**

**LANDSCAPE MATERIALS**  
**Engelbert**

**Landscaping Service**  
475-2695

Local References Available  
Free Estimates  
c45f

**Expert Wool Work: Sale!**  
September 15th - November  
15th: Raw Fleece (minimum  
5 lbs.) into Bating \$3.25 lb. or  
Roving \$3.55 lb.. Pre-  
washed Fleece (minimum 3  
lbs.) into Bating \$2.85 lb. or  
Roving \$3.00 lb.. Exotic  
Fibers into Roving \$4.60  
lb./\$4.00 lb.. Frankenmuth  
Woolen Mill, 570 S. Main  
Street, Frankenmuth, MI  
48734 (517) 652-8121. Free  
Fudge with 30 lb. order.

**Basement Walls - Cracking**  
or Bulging - we can fix them  
without digging - Economical.  
Guaranteed - Free Estimates.  
Timbertown Water Control -  
Chimney Relining - 1-800-  
832-7060. Detroit area -  
1-800-747-2688.

**PETER YOUNG**  
**Custom Builder**  
**Specializing in Home Restoration**

- Affordable Additions • New Homes
- Roofing - Siding - Replacement Windows & Doors
- Contemporary Spacious Kitchens - Ceramic Tile

**We'll beat any qualifying, written estimate**

LICENSED (No. 079558) (313) 475-7866 INSURED

**Misc. Notices** 13

WILL YOU your car to  
Florida behind our motorhome.  
Leave around Dec. 1. Call  
425-8919. —c22

20 STANDING DEAD ELM TREES.  
Yours for the cutting (313)  
426-3416. —c22

**Wallpapering & Painting**

Decorate for Holidays. Quality  
work Free estimates.

Call 426-1955 —c24-4

**ROTOTILLING**  
Call 475-9294 —22-3

**PAINTING** — Time now available.  
Free estimates. Insured.  
475-1886. —c23-5

**Interior Painting**

By a mature individual. Clean, neat,  
reasonable.

Call Mr. "B" at:  
(517) 522-5859 —23-7

**ROOFING** — Barns, homes, roof re-  
pairs of all types. 17 yrs. experi-  
ence. Licensed, free estimates. Kirk  
Randall. 428-0163. —c23-2

**Jack's Tree Removal**

- Fast, courteous service
- 50' boom

Ph. 475-1026  
after 6 p.m. —22

**CARD OF THANKS**

Perhaps you sent a lovely  
card, or sat quietly in a  
chair. Perhaps you sent a  
floral piece, if so we saw it  
there. Perhaps you spoke  
the kindest words, as any  
friend could say. Perhaps  
you were not there at all,  
just thought of us that day.  
Whatever you did to con-  
sole our hearts, we thank  
you so much—whatever the  
part.

The Family of  
Robert Foster  
Pat Foster  
Carolyn & Steven Pullen  
Scott & Cindy Foster  
Terry & Vickie Foster  
Michael & Brenda Foster  
Mark Foster

**\$46,000**  
**Albion home**  
**in idyllic**  
**riverfront**  
**setting**

Pleasant 9-story home in  
picturesque profes-  
sional neighborhood on  
Kalamazoo River. Three  
blocks from Albion Col-  
lege. 3 minutes to I-94.  
Just 45-50 minutes to  
Ann Arbor, Kalamazoo  
& Lansing. 3 bedrooms  
plus dining room, study,  
enclosed front porch.  
1,200 sq. ft. Terrific  
bargain at \$46,000.  
506 Linden, 3 blocks  
east of downtown.  
Call (517) 629-6450.

**TAKE CONTROL OF YOUR FUTURE!**

If you're a dynamic and success-oriented individual with solid  
people skills, self-motivation, a strong work ethic, and a  
genuine desire to grow in the route sales field, we want to  
talk to you.

Schwans Sales Enterprises, a leader in the frozen foods in-  
dustry for over forty years, can give you all the tools for suc-  
cess, as well as the freedom to earn as much as you are  
capable of. We offer competitive commissions and excellent  
benefits, including insurance, profit sharing, and paid  
vacations, all with no investment. Our starting salaries are  
between \$300.00 and \$500.00 weekly, based on your ex-  
perience.

If you are at least 21 years of age, have a good driving/  
employment record, and want to take control of your future,  
we'd like to meet with you. We will be conducting interviews  
at the Park Inn International in Howell, MI on October 28th  
and 29th from 9 a.m. until 6 p.m. For an appointment, call  
1-800-336-7569. WALK-INS WELCOME.

  
An Equal Opportunity Employer M/F

**BAND**  
**DATERS**

- Letter Band Numbers
- Vertical Numbers
- Alphabet Stamps
- Alpha Numbers
- Local Daters or Numbers

**JES-KEY**  
GRAPHIC SERVICES  
(517) 263-1322  
6100 N. ADRIAN HWY.  
ADRIAN, MICH. 49221

**Interior Painting**

By a mature individual. Clean, neat,  
reasonable.

Call Mr. "B" at:  
(517) 522-5859 —23-7

**ROOFING** — Barns, homes, roof re-  
pairs of all types. 17 yrs. experi-  
ence. Licensed, free estimates. Kirk  
Randall. 428-0163. —c23-2

**Carpenry/Construction**

**BROTHERS**  
**IN**  
**TRADE**

Specializing in  
Brick • Block • Cement-  
Painting • Decks  
Remodeling & Repairs

Call  
anytime at  
(313) 498-2225 or (313) 475-3874  
c24-4

**Hydro Seeding - Sodding**

Hydro-seeding • Drilled seeding  
Final & finish grades • York Raking

**TREES - SHRUBS**

Flower bed • Wildflower Areas

**RETAINING WALLS**  
Timber • Stone • Cast Block

**DRIVEWAYS**  
Gravel • Stone • Limestone

**PAVER BRICKS**  
Walks • Patios • Driveways

**Building Site-Planning**  
**Landscaping Design/Drawings**

**LANDSCAPE MATERIALS**  
**Engelbert**

**Landscaping Service**  
475-2695

Local References Available  
Free Estimates  
c45f

**THANK YOU**

I wish to thank my family  
and friends for the calls,  
cards and prayers at the  
time of my recent surgery.  
Special thanks to Fr. Phillip  
Dupuis for his visit and  
prayer and also to Helen  
Bulick. God bless you all.  
Helen Harvey.

**CREDIT PROBLEMS**  
**SOLVED**

No Banks - Financing  
Directly With Us

\$29 to \$49 Weekly  
Small Down Payments

**PALMER**  
"Michigan's Oldest Ford Dealer"  
CALL JIM HAWLEY  
On Our Easy Credit Hotline:  
(313) 475-1301

**CHELSEA REALTY HOMES**

5% down buys this house, if you qualify. Call today!  
Let's put our heads together.

**630 FLANDERS**  
**\$115,000**

1414 S. Main St. Chelsea, MI 48118  
Call 475-HOME (4663) Anytime

**INTERIOR PAINTING**

Reliable, Efficient, Quality Painting  
Free estimates, your satisfaction is our priority.

Ask about our Painted Wall Patterns—  
an inexpensive alternative to wallpaper.

Insured - Since 1974  
**John Lixey - 475-2750**

**LOCAL GROUP**  
still has opening  
for

**TOUR PACKAGE**  
TO THE  
**AMERICAN**  
**Quilt Society**  
National Quilt Show  
April 22-25, 1993  
in  
PADUCAH, KY.  
Call Jennie Draper  
475-1597 after 5 p.m.  
or Rose Reinhardt  
475-8410 after 5 p.m.  
Need Deposit of  
\$50 by Nov. 1st

**GRASS** — HYDRO SEEDING, finish  
grading, rototilling, field mow-  
ing. Call 475-0040. —c33-23

**LITTLE WACK EXCAVATING** —  
Licensed & Insured. Basements,  
Drainfields, Digging, Bulldozing,  
Trenching, Black Dirt, Sand, Gravel,  
Paul Wackenhut, (313) 475-8526  
or 428-8025. —23f

**SAND GRAVEL**

**Give a**  
**Gift Subscription to**  
**The Chelsea Standard!**

**CARPENTRY, REMODELING,**  
**RENOVATION**

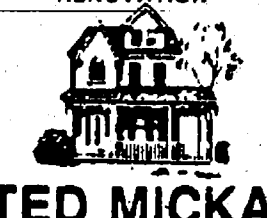
  
**TED MICKA**  
Specializing in Older Homes  
and Bars  
Licensed & Insured  
(517) 536-4371

**Give a**  
**Gift Subscription to**  
**The Chelsea Standard!**

**CREDIT PROBLEMS**  
**SOLVED**

No Banks - Financing  
Directly With Us

\$29 to \$49 Weekly  
Small Down Payments

**PALMER**  
"Michigan's Oldest Ford Dealer"  
CALL JIM HAWLEY  
On Our Easy Credit Hotline:  
(313) 475-1301

**SPEAR**  
**Bringing People and Properties Together**



**HISTORIC CHELSEA CHARMER** — offers many pos-  
sibilities with 4 bedrooms, 1.5 baths, natural oak woodwork and  
floors. Perfect for home office or owner occupied income.  
\$119,000. CHARLES DEGRYSE 475-0105.

**WOODED SETTING ON 4 ACRES** — Over 1900 sq. ft. plus  
full walkout basement. Large bedrooms, fireplace, cherry  
cabinets, family room, glassed in porch and 3.5 car garage.  
Chelsea Schools. \$149,500. Call HELEN LANCASTER 475-  
1198. (20640).

**THEY DON'T COME LIKE THIS EVERYDAY** — Gracious  
older home loaded with charm, pocket doors, woodwork, open  
airway, screen porch, extra large lot, all for \$157,500.

**SANDY BALL** 475-2603. (21184)

**CHELSEA VILLAGE RANCH** — 3 bedrooms, 1 bath, full  
basement, great subdivision. Sidewalks to schools, shopping  
and parks. \$79,900. DIANA WALSH 475-0028. (21182)

**TRULY THE ULTIMATE HOME** — for family living. 4  
bedrooms, formal dining, woodmode cabinets, family room.  
Quality features. Just minutes to Ann Arbor. 10 acres, Chelsea.  
\$169,900. SANDY BALL 475-2603.

**70 FT. OF BLIND LAKE FRONTAGE** — and 1.5 acres of  
woods. This 15 year old home has great room, cathedral  
ceilings, loft, 2.5 baths, 3 bedrooms. Secluded yet part of  
Chain of Lakes. \$239,000. HELEN LANCASTER 475-1198.  
(20910)

**WATCH THE LEAVES TURN** — from the wrap around porch  
of this 4 bedroom colonial or take advantage of the nearby  
hiking & equestrian trails. \$119,000. Call ANNA or STEVE  
BASUDES 475-8053. (21030)

**TRUE CHELSEA CHARMER** — on oversized lot. 4 bed-  
rooms, 1.5 baths, walk to schools and downtown. Beautifully  
maintained ready for the family. \$127,000. Call Today. DIANE  
BICE 475-8091. (20848)

**ENJOY VILLAGE LIVING** — on a quiet street in a great  
neighborhood with an oversized lot. Quality built 3 bedroom  
brick home with central air. Vary well cared for. \$139,900.  
LEAH HERRICK 475-1672.

**.21 ACRES IN AREA OF NICE HOMES** — Chelsea  
Schools. \$35,000. Call HELEN LANCASTER 475-1198.

**Real Estate One**  
Nelly Cobb  
(313) 475-7236  
Your Hometown  
Specialist

**CLINK**  
**EXCAVATING**

Bulldozer — Backhoe  
Road Work — Basements  
Trucking — Crane Work  
Top Soil — Demolition  
Drainfield — Septic Tank  
Trenching, 5' up  
Industrial, Residential, Commercial  
CALL 475-7681 —13f

**Maintenance**

INTERIOR, EXTERIOR — Painting  
and Staining, Repairs — Power  
Washing, Wallpapering and  
removal. Call 426-2279. —c23-9

**Repairs**

- AUTO
- Windshield Stone Chips Repaired
- Auto Glass Replaced
- HOME
- Storms & Screens
- repaired or custom-made.
- Thermostats Replaced

**Chelsea Glass**  
140 W. Middle St. • 475-8667  
23f

**AUTO SALES**

**\$20,000 ANNUAL**  
**SALARY PLUS**  
**COMMISSIONS**

**Due to recent expansions, Palmer Ford-Mercury**  
**has an opening for one sales representative**  
**Previous auto sales not necessary.**

**YOU GET: WE WANT:**

- \$20,000 Annual Salary plus up to 25% commis-  
sion rate
- Medical Insurance Plan
- Demonstrator Program
- Life Insurance Plan
- Retirement Plan
- Complete Training
- Excellent Working Condi-  
tions
- Paid Vacation
- Plus Fun and Excitement!

- 7 years of Chelsea Area  
Residency
- No more than 2 jobs in  
the last 7 years
- Previous successful sales  
experience
- Extraordinary customer  
satisfaction and skills
- Honesty
- Neat appearance
- And a burning desire to  
succeed

**If you think you qualify, call 475-1301 between**  
**10 a.m. and 2 p.m. Ask for Biff Weber.**

**Palmer**  
"Michigan's Oldest Ford Dealer"  
CALL JIM HAWLEY  
On Our Easy Credit Hotline:  
(313) 475-1301

**Pilot**

**NEW PILOT TRAVEL CENTER**  
**COMING TO DEXTER, MI**  
**CLERKS/CASHIERS**

Pilot is a national chain of Interstate Travel Centers. The  
Travel Center Complex consists of a convenience store and  
Arby's restaurant as well as gasoline and diesel fuel  
facilities. We will be opening a location soon at 195 Baker  
Road, 1.94 and Baker Road, Dexter, Michigan.  
Applications are now being accepted for all clerk/cashier  
positions in our new Travel Center and Arby's restaurant.  
Pilot offers excellent wages and an outstanding benefit  
package which includes:

- Life and medical insurance
- 401K (thrift savings plan)
- Paid vacations
- Holiday pay
- 3 salary reviews the first year

Interviews will be held Thursday and Friday, October 22 and  
23, and Monday and Tuesday, October 26 and 27 from 9:00  
a.m. to 7:00 p.m. at our Travel Center at 195 Baker Road, 1.94  
and Baker Road, Dexter, MI. NO PHONE CALLS PLEASE.

**SPEAR ASSOCIATES**  
Formerly  
Thornton Realtors, Inc.

Chelsea 475-9193  
323 S. Main

Dan Allen  
Sandy Ball  
Diane Bice  
Terry Chase  
Peggy Curtis  
Charles DeGryse  
Anna Esauades

Steve Esauades  
Leah Herrick  
Helen Lancaster  
Glenna Runciman  
Anna Shear

**Real Estate One**

**3 BEDROOM RANCH**  
2 miles from village.  
Master suite with jacuzzi  
tub oversized pole  
barn/garage. Full walkout  
basement. \$129,500.

**LAKEFRONT**  
Cozy 2 Bedroom year  
around home on the ever  
popular Cavanaugh lake,  
at an affordable price.  
\$87,900.

**CLASSIC**  
This older Chelsea home  
has original woodwork  
hardwood floor, beautiful  
open stairway leads to 3  
specious bedrooms, bath  
with ceramic tile floor. A  
must see at \$115,000.

**TAKE A DRIVE**  
down a country lane to this  
wonderful 1880's American  
farm home. 3 bedrooms, 2  
full baths, updated kit-  
chen, newer mechanics. A  
must see. \$115,000.

**BEAUTIFULLY REMODELED**  
Centennial Farm. Original  
Oak wood work, lg. coun-  
try kitchen, M. BR., both  
with skylight & jacuzzi. 3  
outbuildings. L.C. possible.  
\$246,000.

**ANN ARBOR OFFICE: 995-1616**  
**EQUAL HOUSING OPPORTUNITY**

**BUILDERS**  
**LICENSE**  
**WORKSHOPS**

Prepare for the exam:  
**Nov. 21, 1992**  
**WORKSHOP**  
**LOCATIONS:**

Dexter ..... 10/19/92  
Whitmore Lake. 10/20/92  
Brighton ..... 10/20/92  
Saline ..... 10/21/92  
Harritand ..... 10/21/92

**COST: \$135**  
includes all materials

**FREE CALCULATOR**  
and  
**FREE HI-LIGHTER**

L.P.S. Inc.  
Construction Training Co.  
1(800) 688-0922  
1(800) 333-3870  
Visa & Mastercard  
Accepted

**AUTO SALES**

**\$20,000 ANNUAL**  
**SALARY PLUS**  
**COMMISSIONS**

**Due to recent expansions, Palmer Ford-Mercury**  
**has an opening for one sales representative**  
**Previous auto sales not necessary.**

**YOU GET: WE WANT:**

- \$20,000 Annual Salary plus up to 25% commis-  
sion rate
- Medical Insurance Plan
- Demonstrator Program
- Life Insurance Plan
- Retirement Plan
- Complete Training
- Excellent Working Condi-  
tions
- Paid Vacation
- Plus Fun and Excitement!

- 7 years of Chelsea Area  
Residency
- No more than 2 jobs in  
the last 7 years
- Previous successful sales  
experience
- Extraordinary customer  
satisfaction and skills
- Honesty
- Neat appearance
- And a burning desire to  
succeed

**If you think you qualify, call 475-1301 between**  
**10 a.m. and 2 p.m. Ask for Biff Weber.**

**Pilot**

**NEW PILOT TRAVEL CENTER**  
**COMING TO DEXTER, MI**  
**CLERKS/CASHIERS**

Pilot is a national chain of Interstate Travel Centers. The  
Travel Center Complex consists of a convenience store and  
Arby's restaurant as well as gasoline and diesel fuel  
facilities. We will be opening a location soon at 195 Baker  
Road, 1.94 and Baker Road, Dexter, Michigan.  
Applications are now being accepted for all clerk/cashier  
positions in our new Travel Center and Arby's restaurant.  
Pilot offers excellent wages and an outstanding benefit  
package which includes:

- Life and medical insurance
- 401K (thrift savings plan)
- Paid vacations
- Holiday pay
- 3 salary reviews the first year

Interviews will be held Thursday and Friday, October 22 and  
23, and Monday and Tuesday, October 26 and 27 from 9:00  
a.m. to 7:00 p.m. at our Travel Center at 195 Baker Road, 1.94  
and Baker Road, Dexter, MI. NO PHONE CALLS PLEASE.





# Chelsea Village Council Proceedings

## Legal Notice 21

**MORTGAGE SALE**—Default has been made in the conditions of a mortgage made by DENNIS T. MARCELL and DEBRA L. MARCELL, husband and wife to HOUSEHOLD FINANCE CORPORATION III, Mortgagee. Dated November 21, 1990, and recorded on November 27, 1990, in Liber 2455, on page 282, Washtenaw County Records, Michigan, on which mortgage there is claimed to be due at the date hereof the sum of Nineteen Thousand One Hundred Seventy-Eight and 50/100 Dollars (\$19,178.50), including interest at 10.00% per annum.

Under the power of sale contained in said mortgage and the statute in such case made and provided, notice is hereby given that said mortgage will be foreclosed by a sale of the mortgaged premises, or some part of them, at public vendue, at the main lobby of the Washtenaw County Court House, Huron St. entrance, Ann Arbor, Michigan, at 10:00 o'clock A.M., Local Time, on December 3, 1992.

Said premises are situated in Township of Ypsilanti, Washtenaw County, Michigan, and are described as:

Township of Ypsilanti, Lot 50, OAKLAND ESTATES SUBDIVISION, according to the Plat thereof, as recorded in Liber 21 of Plats, Pages 45 and 46, Washtenaw County Records, 11-372-050-00. Which has the address of 5886 Meadowview, Ypsilanti, Michigan 48197.

Notice is hereby given that if the property is determined to be abandoned immediately following the sale, the property may be redeemed.

Dated: September 25, 1992.

HOUSEHOLD FINANCE CORPORATION III, Mortgagee.

OLIVER and OLIVER, P.C. Attorneys at Law P.O. Box 2427 Farmington Hills, MI 48333-2427 Oct. 14-21-28-Nov. 4-11

## Legal Notice 21

**MORTGAGE SALE**—Default having been made for more than thirty days in the conditions of a certain mortgage made by VALENTINO J. GENO, Single Man to INVESTAID CORPORATION, 30150 Telegraph Road, Suite 372, Birmingham, Michigan 48010, dated the 19th day of July, 1991, and recorded in the office of the Registrar of Deeds for the County of Washtenaw and State of Michigan, on the 1st day of August, 1991 in Liber 2250, on page 862, Washtenaw County Records, on which mortgage there is claimed to be due at the date of this notice, for principal and interest and late charges, the sum of Twenty Three Thousand Six Hundred Sixty Five Dollars and 99/100 (\$23,665.59) Dollars, and an attorney's fee as Allowed By Law dollars, as provided for in said mortgage, and no suit or proceedings at law or in equity have been instituted to recover the moneys secured by said mortgage, or any part thereof.

NOTICE IS HEREBY GIVEN, that by virtue of the power of sale contained in said mortgage, and the statute in such case made and provided, on Thursday the 3rd day of December, 1992, at 10:00 o'clock in the morning, local time, the undersigned will, at the Main Lobby of the Washtenaw County Court House Huron Street Entrance Ann Arbor, Michigan, sell at public auction, to the highest bidder, the premises described in said mortgage, or so much thereof as may be necessary to pay the amount so secured by said mortgage, with 15 per cent interest, and all legal costs, charges and expenses, together with said attorney fee, and also any sum or sums which may be paid by the undersigned necessary to protect its interest in the premises, which premises are described as follows: to-wit:

Situated in Township of Saline, Washtenaw County, Michigan

A parcel of land being part of the southeast 1/4 of Section 34, Town 4 South, Range 5 East described as beginning at the southwest corner of the north 3 acres of the west 1/2 of the north 1/4 of the southwest 1/4 of said section 34, thence south 34, thence south 34, thence east parallel to the south line of said section 34, 660 feet; thence north parallel to said line 248 feet; thence west 650 feet to the point of beginning.

Tax item no. 18-34-400-006

During the 6 months immediately following the sale, the property may be redeemed.

INVESTAID CORPORATION Mortgagee

Dated: October 2, 1992

NICK MARKAKIS, Attorney for Mortgagee 900 Wilsure, Suite 354, Troy, MI 48064 313-365-5114 Oct. 14-21-28-Nov. 4-11

## MORTGAGE SALE

Default has been made in the terms and conditions of a Mortgage and Assignment of Lease and Rents made by DEVONSHIRE SQUARE ASSOCIATES LIMITED PARTNERSHIP, mortgagor, to COMERICA BANK as successor in interest by reason of merger to Manufacturers Bank, N.A., formerly Manufacturers National Bank of Detroit, mortgagee, dated August 31, 1990 and recorded on August 31, 1990 in Liber 2434, Page 19 of Washtenaw County Records, on which mortgage there is due at the date of this notice the sum of Two Million Forty Five Thousand Two Hundred Thirty and 56/100 (\$2,045,230.56) Dollars.

NOTICE IS HEREBY GIVEN that on Thursday, November 19, 1992, at ten o'clock a.m., the undersigned will, immediately inside the West entrance to the County Building in the City of Ann Arbor, Michigan cause to be sold at public auction to the highest bidder the premises hereinafter described to pay the amount due on and secured by said mortgage, and any additional amount due thereon and secured thereby at the time of said sale, including interest at the rate of one (1) percentage point above Comerica Bank's prime rate, the attorney's fees as provided by law and all legal costs. Said premises so to be sold are situated in Ann Arbor, Washtenaw County, Michigan, and described as follows: to-wit:

PARCEL I

Commencing at the N.W. corner of Section 2, T3S, R6E, City of Ann Arbor, Washtenaw County, Michigan, thence S. 89°55'00" E. 1108.75 feet along the north line of said Section 2 to the POINT OF BEGINNING.

thence S. 89°55'00" E. 222.55 feet along the north line of said Section 2.

thence S. 08°39'00" W. 329.90 feet along the westerly right-of-way line of Huron Parkway (total width 80.00 feet).

thence N. 89°36'30" W. 178.94 feet.

thence N. 91°33'30" E. 323.22 feet along the east line of a parcel of land described in Liber 1489, Page 411, Washtenaw County Records to the POINT OF BEGINNING, being a part of the N.W. 1/4 of Section 2, T3S, R6E, City of Ann Arbor, Washtenaw County, Michigan.

PARCEL II

Commencing at the N.W. corner of Section 2, T3S, R6E, City of Ann Arbor, Washtenaw County, Michigan, thence S. 89°55'00" E. 1108.75 feet along the north line of said Section 2, thence S. 01°43'30" W. 223.22 feet to the POINT OF BEGINNING.

thence S. 88°56'30" E. 178.94 feet.

thence S. 08°39'00" W. 323.56 feet along the westerly right-of-way line of Huron Parkway (total width 80.00 feet).

thence N. 71°59'30" W. 142.36 feet along the centerline of Washtenaw Avenue, (total width 80.00 feet).

thence N. 01°03'30" E. 279.32 feet along the east line of a parcel of land described in Liber 1489, Page 411, Washtenaw County Records to the POINT OF BEGINNING, being a part of the N.W. 1/4 of Section 2, T3S, R6E, City of Ann Arbor, Washtenaw County, Michigan.

During the six months immediately following the sale, the property may be redeemed, except that in the event that the property is determined to be abandoned pursuant to MCLA 600.3241a, the property may be redeemed during the 30 days immediately following the sale.

Dated: October 21, 1992.

Comerica Bank Mortgagee

RODMAN, LONGLEY & DAHLING Attorneys for Mortgagee 34th Floor, 100 Renaissance Center Detroit, MI 48243 313-259-7777 Oct. 21-28-Nov. 4-11-18

## MORTGAGE SALE

Default having been made in the terms and conditions of a Mortgage made by WALTER A. YOUNG, single man, of Ypsilanti, Washtenaw County, Michigan, mortgagor, to DMR FINANCIAL SERVICES, INC., Mortgagee, dated the 8th day of July, 1990, and recorded in the office of the Registrar of Deeds, for the County of Washtenaw and State of Michigan, on the 12th day of November, 1992, at 10 o'clock a.m., Local Time, said mortgage will be foreclosed by a sale at public auction, to the highest bidder, at the main lobby of the Washtenaw County Courthouse, Huron Street entrance to the County Building in Ann Arbor, Michigan (that being the building where the Circuit Court for the County of Washtenaw is held), of the premises described in said mortgage, or so much thereof as may be necessary to pay the amount due, as aforesaid, on said mortgage, with the interest thereon at 10 7/8% (10.875%) per cent (10.750%) per annum and all legal costs, charges and expenses, including the attorney fees allowed by law, and also any sum or sums which may be paid by the undersigned, necessary to protect its interest in the premises. Which said premises are described as follows:

All of a certain piece or parcel of land situate in the Twp of Ypsilanti in the County of Washtenaw, and State of Michigan, and described as follows, to-wit:

Situated in Township of Ypsilanti, Washtenaw County, Michigan, Lot 325, Westwood Unit No. 2, being a subdivision of part of the east one-half of sections 11 and 14, town 3 south, range 7 east, Ypsilanti Township, Washtenaw County, Michigan, according to the plat thereof as recorded in Liber 40 of plats, pages 28 and 29, and building sheet 2 of 2 sheets as recorded in Liber 10 of plats, page 37, Washtenaw County Records.

Tax Code: 11-605-327-00

The period of redemption expires six months from the sale date unless the property is considered abandoned pursuant to MCLA 600.3241(a) in which case the redemption period expired thirty (30) days from the sale date.

Dated at Detroit, Michigan, September 30, 1992.

DMR FINANCIAL SERVICES, INC. Mortgagee

CLARK, KLEIN & BEAUMONT, Attys. Attorney for Mortgagee 1500 First Federal Bldg., Detroit, MI 48228 Sept. 30-Oct. 7-14-21-28-Nov. 4

## Regular Meeting Tuesday, September 22, 1992

The meeting was called to order at 7:30 p.m. by President Steele.

Present: President Steele, Clerk Morrison, Village Manager Myers, Assistant Village Manager Kuehn.

Trustees Present: Hammer, Dorer, Cashman, Kanten, Bentley, Merkel.

Others Present: L. McDougall, L. Alber, M. Wanty, H. Wanty, C. Clouse, R. Livengood, C. Livengood, J. Williams, S. Williams, N. Schumann, D. Schumann, D. Pruess, J. Lindauer, C. Woodruff, T. Herron, Y. Herron, H. Toon, D. Bulson.

The first order of business was public participation and there was none.

Motion by Bentley, supported by Hammer, to approve the Consent Agenda. All Ayes. Motion carried.

Lenard E. McDougall, Chief of Police, distributed his monthly report for August 1992.

Trustee Hammer reported that the Western Washtenaw Recycling Authority will hold its meeting September 23, 1992 at the Manchester Township Hall.

Motion by Hammer, supported by Kanten, to remove from the table discussion regarding the Property Appraisals for Park Street and S. Main Street Properties. All Ayes. Motion carried.

Council members discussed the possibility of alternate sites for new Village offices, when the time is appropriate. A bid for property appraisals for Village owned sites on Park Street and available property on South Main Street were discussed. Council members felt the cost of the appraisals were excessive.

Motion by Hammer, supported by Kanten, to accept new property appraisal quotes for the Park and South Main Street properties. Ayes: Cashman, Hammer, Kanten, Steele, Merkel, Dorer. Nay: Bentley. Motion carried.

Motion by Bentley, supported by Hammer, to approve the dedication of public streets, utilities and easements for Belser Estates. All Ayes. Motion carried (Dedication Document Attached as Appendix A.)

Village Manager Myers discussed the Auditors' suggestion to perform a Water and Sewer Rate Study (there has been no increase since 1983). Village Manager Myers asked two firms to bid on the cost to perform the study.

Council members discussed whether the study was necessary and why the initial bids to perform the study were so expensive. Council asked Village Manager Myers to check into this issue further.

Motion by Hammer, supported by Bentley, to table assigning the performance of a Water and Sewer Study at this time. All Ayes. Motion carried.

## RESOLUTION RE: SUPPORT OF "BUILD MICHIGAN" PROPOSALS

WHEREAS, the "Build Michigan" proposals would serve to strengthen Michigan's infrastructure as well as support thousands of jobs; and WHEREAS, "Build Michigan" would generate an additional \$78 million for city and county roadway improvements; and WHEREAS, the "Build Michigan" bills are non-controversial and would not impose any additional tax burden upon Michigan residents; now

BE IT RESOLVED, that this Village Council of the Village of Chelsea strongly supports the "Build Michigan" programs and herein respectfully requests favorable immediate House action on the "Build Michigan" bills.

Motion by Bentley, supported by Hammer, to adopt the above Resolution. All Ayes. Motion carried. Resolution adopted.

## RESOLUTION RE: AMENDING GENERAL FUND BUDGET

WHEREAS, the activity entitled RECYCLING in the General Fund has exceeded the budgeted allotment; and WHEREAS, this is not an acceptable financial condition; now

BE IT RESOLVED, that it is necessary to amend the General Fund Budget to rectify this situation; now

BE IT FURTHER RESOLVED, that the following amendments shall be performed:

Account No.	Description	Adopted Budget	Amend To Read	Change
101-524-702	Recycling-Salaries	-0-	\$ 3,000	\$ +3,000
101-524-723	Benefits Pd. O. Funds	-0-	500	+ 500
101-524-740	Operating Supplies	-0-	50	+ 50
101-524-801	Prof. Svcs.-Paper Rec.	-0-	350	+ 350
101-524-956	Miscellaneous	-0-	100	+ 100
101-895-953	Contingency	50,007	46,007	-4,000
		\$50,007	\$50,007	\$ -0-

BE IT STILL FURTHER RESOLVED, that this Village Council of the Village of Chelsea hereby approves and authorizes the above General Fund Budget Amendment.

Motion by Dorer, supported by Cashman, to adopt the above Resolution. All Ayes. Motion carried. Resolution adopted.

Motion by Kanten, supported by Hammer, to authorize transfer of funds as follows:

FROM THE GENERAL FUND TO THE VEHICLE AND EQUIPMENT FUND:		
101-170-980	Administrative Vehicles	\$ 2,000.00
101-301-942	Police Vehicles	15,000.00
101-441-942.001	Public Works Vehicles (Gen)	28,000.00
101-441-942.002	Public Works Vehicles (Walks)	1,500.00
101-751-942	Parks and Recreation	2,000.00
TOTAL DUE VEHICLE & EQUIPMENT FUND (688-000-689)		\$48,500.00
FROM THE LANDFILL FUND TO THE VEHICLE AND EQUIPMENT FUND:		
571-538-942.000		\$25,000.00
TOTAL DUE VEHICLE & EQUIPMENT FUND (688-000-689)		\$25,000.00

All Ayes. Motion carried.

Motion by Kanten, supported by Cashman, to appoint Mr. James Utser to the Planning Commission to fill the unexpired term of Mr. Bill Bott, which expires June 1993. All Ayes. Motion carried.

Motion by Bentley, supported by Dorer, to grant the March of Dimes request to hold their Mothers March in the Village during the month of January 1993. All Ayes. Motion carried.

Village Manager Myers and President Steele mentioned that the Council had received a formal request from the Ann Arbor Transportation Authority

for \$4,830.00. Council does not need to act on this proposal at this time, however, the Ann Arbor Transportation Authority has requested signatures by November 1, 1992. This issue will be placed on the agenda for the October 13, 1992 meeting.

Motion by Merkel, supported by Kanten, to approve National Sanitation Foundation (NSF) International's request to perform an evaluation of the impact of flushable products on sewer systems. NSF make a payment of \$3,500 to the Village. All Ayes. Motion carried.

Motion by Hammer, supported by Bentley, to enter into closed session for the purpose of Assistant Village Manager evaluation. All Ayes. Motion carried. Time: 8:23 p.m.

Motion by Dorer, supported by Merkel, to adjourn closed session. All Ayes. Motion carried. Time: 8:41 p.m.

Motion by Hammer, supported by Bentley to adjourn regular session. All Ayes. Motion carried. Meeting adjourned—Time: 8:41 p.m.

Suzanne C. Morrison, Village Clerk.

## Lima Township Board Proceedings

Regular Meeting Oct. 5, 1992

The regular meeting of the Lima Township Board was called to order at 8:10 p.m. by Supervisor Van Riper on October 5, 1992, and opened with the Pledge to the Flag.

Present were Supervisor Van Riper, Clerk Barelis, Treasurer Messman, Trustees Heller and Trinkle, Zoning Inspector Wolf and several guests.

Approved motion to send the Gillespie rezoning request back to the Township Planning Commission for further thought and concern.

Approved Minutes of September 8 as corrected.

The treasurer's report was received.

Permits were issued for 1 pole barn, 1 home and 1 deck.

Approved motion to accept with regret, the resignation of Keith Bradbury from the Planning Commission.

Approved motion to write the Washtenaw County Board of Commissioners thanking them for their support with recent concerns of the township and residents with the Redeman Farms Golf Course.

Approved payment of bills as presented.

Meeting adjourned at 10:25 p.m. Respectfully submitted, Ariene R. Barelis, Clerk.

## Sylvan Township Board Proceedings

Regular Sylvan Township Board Meeting October 6, 1992

Sylvan Township Hall - 7 p.m. Present: Supervisor Schoenberg, Treasurer Pearsall, Clerk Harris, Trustee Heller and Trustee Lesser.

Minutes of the September meeting were approved as read.

Motion carried to pay bills as presented.

Motion carried to grant a one-year extension to the variance given to Gary Montagne for Angel Crest Dr.

Motion carried to amend the subdivision and private road ordinance to include "Taking."

Motion carried to appoint Art Spoll to the Zoning Board of Appeals.

Charles Burgess reported 8 zoning permits issued in Sept.

Board meeting for Nov. will be held on Thursday, Nov. 5, 1992 due to the election on Nov. 3.

Meeting adjourned. Mary M. Harris, Clerk.



Please Notify Us of Any Change in Address

## CATS CHELSEA AREA TRANSPORTATION SYSTEM

Transportation for the Senior Citizen 65 years & older, & the Handicapped.

Advance reservations are required. For morning transportation call the preceding afternoon from 9 p.m. and 3 p.m. For afternoon transportation call in the morning from 9 a.m. to 11 a.m.

### CALL 475-9494

between 9-11 a.m. or 1-3 p.m., Mon. thru Fri.

Service hours are 9 a.m. to 4:30 p.m. daily.

## CONSOLIDATED REPORT OF CONDITION OF CHELSEA STATE BANK

of Chelsea, Michigan 48118, at the close of business September 30, 1992, a state banking institution organized and operating under the banking laws of this state and a member of the Federal Reserve System. Published in accordance with a call made by the Federal Reserve Bank of this District.

ASSETS	
Cash and balances due from depository institutions:	
a. Noninterest-bearing balances and currency and coin	\$ 4,333,000.00
b. Interest-bearing balances	5,000,000.00
Securities	58,479,000.00
Federal funds sold and securities purchased under agreements to resell	11,800,000.00
Loans and lease financing receivables:	
a. Loans and leases, net of unearned income	\$55,301,000.00
b. LESS: Allowance for loan and lease losses	1,048,000.00
c. Loans and leases, net of unearned income, allowance, and reserve	54,253,000.00
Premises and fixed assets	730,000.00
Other real estate owned	62,000.00
Other assets	1,906,000.00
<b>TOTAL ASSETS</b>	<b>\$137,363,000.00</b>
LIABILITIES	
Deposits:	
a. In domestic offices	\$117,857,000.00
(1) Noninterest-bearing	\$ 11,913,000.00
(2) Interest-bearing	105,944,000.00
Demand notes issued to the U. S. Treasury	979,000.00
Other liabilities	628,000.00
Total liabilities	119,462,000.00
EQUITY CAPITAL	
Common stock	3,200,000.00
Surplus	4,000,000.00
Undivided profits and capital reserves	10,701,000.00
Total equity capital	17,901,000.00
<b>TOTAL LIABILITIES AND EQUITY CAPITAL</b>	<b>\$137,363,000.00</b>

I, Paul G. Schaible, Jr., President of the above-named bank do hereby declare that this Report of Condition has been prepared in conformance with the instructions issued by the Board of Governors of the Federal Reserve System and is true to the best of my knowledge and belief.

PAUL G. SCHAIBLE, JR.

We, the undersigned directors, attest the correctness of this Report of Condition and declare that it has been examined by us and to the best of our knowledge and belief has been prepared in conformance with the instructions issued by the Board of Governors of the Federal Reserve System and is true and correct.

Robert L. Daniels  
Dudley K. Holmes  
John W. Merkel  
Directors

The original name of the cartoon strip "Peanuts" was to be "Li'l Folks."

J. Frank Duryea won the first auto race in 1895 with an average speed of 7.5 mph.

# Pick-Up A Copy Of The Chelsea Standard

**IN CHELSEA AT:**

- Arbor Nook - Chelsea Hospital Gift Shop
- Cavanaugh Lake Store
- Chelsea Office Supply
- Chelsea Pharmacy
- Chelsea 76
- Chelsea Shell Service
- D & C Store
- Elias Bros. Big Boy

**IN ANN ARBOR AT:**

- Inverness Inn
- North Lake Country Store
- Polly's Market
- Tower Mart Party Store
- Village Bakery
- Village Mobil
- Vogel's Party Store

**IN GRASS LAKE AT:**

- Farmer Grant's
- Loy's TV
- Clear Lake Party Store
- Savetime
- Waterloo Village Market

**IN DEXTER AT:**

- Dexter Hop-In
- Dexter Party Store
- Dexter Pharmacy
- Huron Creek Party Store
- Huron River Party Store
- Main Street Party Store
- Mugg 'N Bopps
- Speedway
- Suds 'N Stuff

**IN MANCHESTER AT:**

- The Back Door Party Store

**IN UNADILLA AT:**

- Unadilla Store

**IN PINCKNEY AT:**

- Portage Lake Trading Post

**IN GREGORY AT:**

- Tom's Market

**IN STOCKBRIDGE AT:**

- Stockbridge Pharmacy

## Dexter Township Board Proceedings

Regular Meeting of the Dexter Township Board Date: October 6, 1992; 7:30 p.m. Place: Dexter Township Hall, 6880 Dexter-Pinckney Rd.

Present: Jim Drolett, Julie Knight, William Eisenbeiser, Doug Smith, Earl Doletzky.

Meeting called to order by Supervisor Drolett.

Agenda approved.

Moved by Knight, supported by Doletzky, to approve the minutes of the September 15, 1992 meeting. Carried.

Treasurer's Report—None.

Clerk's Report—The census report has been received. Voter registration is high and absentee ballot requests are high also.

Moved by Doletzky, supported by Smith, to request bids from several engineering firms for a sewer feasibility study at North Lake. Carried.

Moved by Smith, supported by Knight, to set the interest rate for the sewer assessment district at 3.945%. Carried.

Moved by Eisenbeiser, supported by Knight, to cancel the Nov. 3, 1992 Township Board meeting due to the election. Carried.

Moved by Knight, supported by Doletzky, to hold the Nov. 17, 1992 meeting on Nov. 10, 1992. Carried.

Moved By Doletzky, supported by Smith, to adjourn the meeting. Carried.

Meeting adjourned.

Respectfully submitted, William Eisenbeiser, Dexter Township Clerk.

Give a Gift Subscription to The Chelsea Standard!





STEAMROLLER was one of the activities during Friday's homecoming pep rally at Chelsea High school. Class teams roll down the floor to the other side of the gym. Boys on the bottom, at least temporarily, are, from left, freshmen Dave Paton, Sam Morseau, and Scott Hurst.

Agricultural scientists have discovered that a chemical released by plants when caterpillars begin to feed can be used to train wasps to remain in an area and protect the plants. The plant "distress call" is a combination of volatile chemicals that parasitic wasps use as a beacon to lead them to caterpillars that are eating the plant.

Your advertising support makes this newspaper possible.

KNOW BEFORE YOU GO



Hypothermia is the chill that kills. Cold water chills 25 times faster than cold air.

National Safe Boating Council

**Q. SO WHAT SHOULD YOU DO IN A RECESSION?**

**A.** First, be brave and don't cut the ad budget.

## Everybody's Science

### ★ Stopping Erosion With Cheese-Making Leftovers ...

By Julie Corliss

If you've ever seen dirt wash off your garden during a rainstorm, you're familiar with a problem farmers often face when irrigating crops.

When they pump water down sloped furrows—the shallow trenches between crop rows—valuable top soil washes away.

How to stop it? Try cheese. Or rather, cheese-making leftovers known as whey.

This watery, slightly milky liquid, called acidic whey, can help prevent soil loss during irrigation. That's the report from U.S. Department of Agriculture scientists in Kimberly, Idaho.

They found that pumping whey down furrows before irrigating could cut soil losses as much as 75 percent. Whey acts somewhat like an adhesive, holding soil in place.

"Whey is a little sticky, because of its sugar and protein content," said Melvin J. Brown, a soil scientist with USDA's Agricultural Research Service. Cottage cheese whey is also acidic—about the same pH as vinegar—which benefits the soil. Hard cheeses, like cheddar, produce sweet whey as a by-product, which doesn't work as well for saving soil.

"In the west, over 500 million tons of top soil wash off during furrow irrigation each year, threatening future productivity," said Brown at the ARS Soil and Water Management Research Unit in Kimberly. Also, he said, the sediments can choke rivers and streams.

Brown said whey could become an erosion fighter because it's abundant and inexpensive. About half of the two million tons of acidic whey produced in the U.S. each year currently goes to waste. In fact, cheese factories must pay to get rid of excess whey through local sewage treatment plants.

This summer, Brown is combining the whey with another erosion prevention tactic he's used—scattering straw in furrows. He expects the whey-straw combination will reduce erosion better than either treatment alone.

(Agricultural Research Service, U.S. Department of Agriculture)

The Fair Labor Standards Act (FLSA) does not require employers to provide vacation, holiday, severance or sick pay; lunch breaks, rest periods; premium pay for weekend or holiday work; pay raises or fringe benefits; a discharge notice, reason for discharge or immediate payment of final wages to terminated employees. FLSA is enforced by the U.S. Department of Labor.

### SAFE RIDES



Come and find out what this group is all about and bring a friend.

TIME: 7:30 p.m.

DATE: Saturday, Oct. 24

PLACE: Chelsea's Beach Middle School Cafeteria

Root beer donated by Chelsea A&W

DON'T DRINK AND DRIVE

CALL

475-1800

Friday & Saturday

9:30 p.m. - 1:30 a.m.

FREE, SAFE, CONFIDENTIAL

Sponsored by: American Red Cross Boy Scout Explorers Palmer Ford

# PALMER

Michigan's Oldest Ford Dealer



MATT VILLEMURE

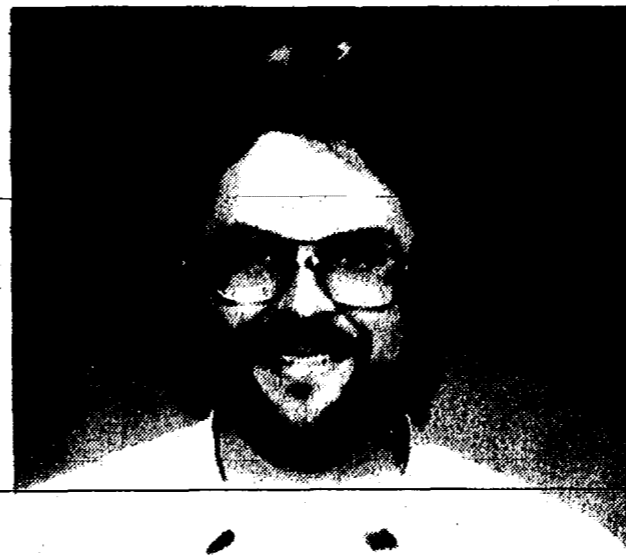

RON SCHUYLER



MARK BARRY



FORD

MERCURY

## QUALITY CARE

It may be your car, but it's still our baby.<sup>SM</sup>



★ GENUINE FORD AND MOTORCRAFT PARTS

★ FORD TRAINED TECHNICIANS

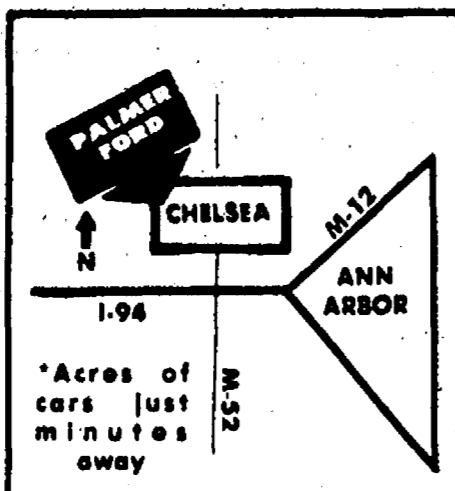

THE AWARD WINNING DEALER

# PALMER



Open Mon.-Thurs. 'til 8; Sat. 'til 3 p.m. • SERVICE OPEN SATURDAY, TOO.  
CHELSEA Just minutes away. I-94 to M-32 475-1301  
North 1 1/2 miles downtown • PLENTY OF PARKING





# Simplicity

Sales, Service, Parts

Model LTH

- 12.5 h.p. Vanguard twin cylinder engine
- 38" axle-mounted mower
- Deluxe hydrostatic transmission

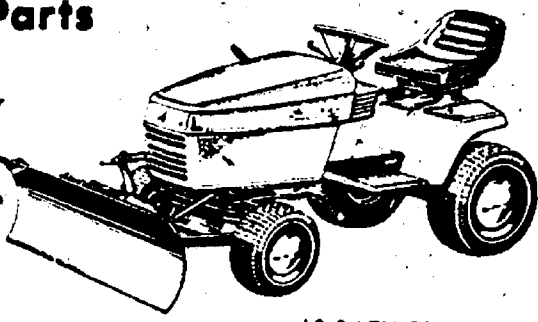

12.5 LTH 38

Open Mon.-Sat., 8 a.m. to 6 p.m.

Dexter Rental-Dexter  
3629 Central St. 426-2216



Pennington LP GAS

"Count on us to keep the heat on!"



13400 M-52  
P.O. Box 490  
Stockbridge, MI 49295  
(517) 851-7577  
Toll Free 1-800-274-5599

## ELECT STEVE OLMSTED Drain Commissioner



- A master's degree in urban planning from the University of Michigan.
- Over 10 year's experience in all areas of community and environmental planning.
- Certified by American Institute of Certified Planners (AICP), which adheres to a mandatory code of ethics and professional conduct.
- Member of the Pittsfield Township Zoning Board of Appeals.

Steve Olmsted will use his knowledge to establish sound policy for the protection of our water supply. He will work to eliminate toxic substances in our water resources and adamantly oppose unwanted toxic waste facilities. He will be an accessible Drain Commissioner dedicated to providing prompt and efficient service to all county residents.

Paid for by Committee to Elect Steve Olmsted  
7794 Warner Road, Saline, MI 48176, Cheryl Olmsted Treasurer

## Matt Weid Run/Walks Slated Sunday at SWMC

The third annual Matt Weid Run and Walks will be held this Sunday, Oct. 25 at 2 p.m. at Southwestern Michigan College in Dowagiac.

The event is named in honor of the former Chelsea High school pole vaulter who died in a pole vaulting ac-

cident at the college during his freshman year.

Proceeds benefit the Matt Weid Memorial Scholarship Fund. Scholarships go to SWMC students who have some sort of special need.

Last year more than 300 walkers and runners participated.

There are several events spanning 10 kilometers, 5 kilometers, and 2 kilometers.

Registration will take place at the college from 12:30 p.m. to 1:30 p.m. Medals and ribbons will be awarded and t-shirts will be given to all finishers.

This year, for the first time, t-shirts will be available for anyone who wants to order one.

For more information about the events or the t-shirts call Jackie Wentzel at 426-8856, Laurie Walker at 475-3843, or Carol Duncan-Poore at 428-7338.

## Endangered Species Act Reform Urged By Michigan Farmers

Legislation introduced to reform the Endangered Species Act "should restore balance, scientific integrity and common sense to an important environmental law," according to the Michigan Farm Bureau. Public Affairs Director Al Almy said the measure would "protect endangered species without endangering the economic well-being of millions of people and thousands of communities."

The reform proposal would achieve that, Almy said, by requiring the federal government to consider the effect on local and regional economies when designing recovery plans for threatened or endangered plants and animals. The bill would also require peer review of the decision to list species.

"It's imperative that the Endangered Species Act be flexible and workable," said Almy. "Farmers and ranchers who have on or near their property endangered or threatened species now face a tremendous regulatory burden, which is often impossible to comply with. If the law has no flexibility, it won't be supported by landowners who are ultimately providing the habitat for these plants and animals. I think everyone will agree that recovery efforts should be cooperative rather than coercive."

Almy said the bill also would speed up the process of protecting endangered species by requiring recovery plans to take effect within 18 months for species newly listed and within two years for species already listed. It would also provide a timetable and specific goals for boosting the population levels of listed species.

## Don't be a heartbreaker



Stop smoking.

American Heart Association  
WE'RE FIGHTING FOR YOUR LIFE

## BUSH & HUTCHINSON, P.C.

CERTIFIED PUBLIC ACCOUNTANTS

Bookkeeping, Tax Consulting, Payroll  
Financial Planning, Business Start-Up  
PERSONAL - BUSINESS - CORPORATE - FARM

MICHAEL W. BUSH, MBA, CPA 8064 Main St., Dexter  
DEBORAH J. HUTCHINSON, CPA Telephone: 426-3045

Air Conditioning/Heating

## Marzec Mechanical



TRANE  
Authorized Dealer

Heating &  
Air Conditioning  
Energy Management

Sales & Service • Residential & Commercial

CHELSEA

475-3166

## HOSPITAL GARAGE SALE

**Where:** Chelsea Community Hospital  
Grounds Storage Building  
(east side of hospital)

**When:** October 29 & 30, 1992

**Time:** 10:00 a.m. to 4:00 p.m.

**Items:** Doors and Frames, Chairs,  
TV's, AC/Heater Units, Desk,  
Light Fixtures, and Many  
Miscellaneous Items

NO EARLY SALES

## Elect A New Voice For Michigan

52nd District  
Republican



Mark O U I M E T

For State Representative

### The Issues

#### EDUCATION

"We must prepare our children for the classroom and the job market. Both the family and educators must be held accountable for student performance."

#### TAX REFORM

"To create a more affordable place to live and work, responsible tax reform must be our top priority."

#### JOBS

"We must create an environment that attracts and maintains business and job opportunities on all levels."

**Your Opportunity for Change:**  
As your next State Representative,

Mark Ouimet will dedicate his efforts and experience toward our most pressing issues. The time to put Michigan back on track is now!

### Community Involvement

4th generation area resident • Single parent of 2 children • 1st VP, Great Lakes Bancorp • 2-term Ann Arbor City Council veteran • Past Chair, Ann Arbor Chamber of Commerce Member, Washtenaw County Council of Chambers • President & former Treasurer, Washtenaw Development Council • Past Chair, Ann Arbor Convention & Visitors Bureau • Past President, State Street Area Association • Member: Washtenaw United Way, Ann Arbor Area Foundation, Leukemia Society, March of Dimes, U of M & University Hospital, Glacier Hills, Hands-On Museum, St. Joseph Mercy Hospital, Gabriel Richard High School, Stone School PTO, Elder & Deacon, 1st Presbyterian Church, Ann Arbor Art Association, Summer Festival, Boy and Girl Scouts.



HOW TO CUT YOUR DRY CLEANING BILLS:

## Know your "spotter"

The real magician at the cleaners is the "spotter"- the person who uses a steam gun, tiny brushes and special chemical formulas, to dab away stubborn stains.

The best cleaners send their spotter to dry-cleaning school for refresher courses on the latest techniques.

Ask to talk to our spotter for any special handling.

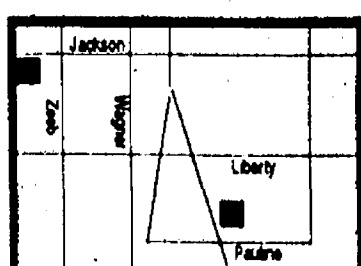
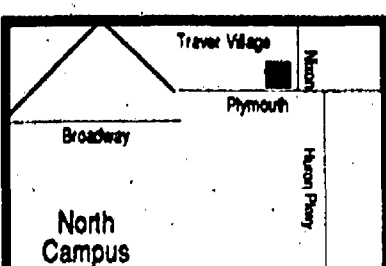

Meyer's  
CLEANERS

2643 Plymouth Rd.  
(in Traver Village)  
741-1722 7am-7pm Mon-Fri  
8am-6pm Saturday

1940 W. Stadium Blvd. in the  
W. Stadium Shopping Center  
665-6666 7am-7pm Mon-Fri  
8am-6pm Saturday

5851 Jackson Road in the  
Honey Creek Shopping Center  
747-7747 7am-7pm Mon-Fri  
8am-6pm Saturday

Paid for by the Mark C. Ouimet for State Representative Committee, P.O. 2599, Ann Arbor, MI 48106 Chuck Carver, Treasurer

Vote Tuesday, November 3



# ELECTION NOTICE

## To the Qualified Electors of DEXTER TOWNSHIP

NOTICE IS HEREBY GIVEN that a General Election will be held in said governmental unit on

**TUESDAY, NOVEMBER 3, 1992**

from 7:00 a.m. to 8:00 p.m.

for the purpose of electing candidates for the following offices: U.S. President & Vice President; Representative in Congress, State Representative, State Board of Education, University of Michigan Regents, Michigan State University Trustees, Wayne State University Governors, Prosecuting Attorney, Sheriff, County Clerk/Registrar of Deeds, Treasurer, Drain Commissioner, County Commissioners, Township Offices, Justice of the Supreme Court, Judge of the Court of Appeals, Judge of the Circuit Court, Judge of the District Court, Washtenaw Community College Trustees.

and to vote on the following proposals:

### PROPOSAL A

**A PROPOSAL TO LIMIT ANNUAL INCREASES IN HOMESTEAD PROPERTY TAX ASSESSMENTS AND PROVIDE SEPARATE TAX LIMITATIONS FOR DIFFERENT PROPERTY CLASSIFICATIONS**

The proposed constitutional amendment would:

- 1) Limit for each homestead property (excluding new construction) the annual assessment increase to 5% or the rate of inflation, whichever is less, until the property is sold. Whenever property is sold, adjust assessments according to current market value of property.
- 2) Create separate millage rollback calculations for determining the maximum revenue increase allowable for two classes of property: residential/agricultural and all other property classifications.
- 3) Permit the use of the combined inflation rate for 1991 and 1992 to calculate millage rollbacks for determining the maximum property tax revenue increase allowable in 1993.

Should this proposal be adopted?

YES  
NO

### PROPOSAL B

**A PROPOSAL TO RESTRICT/LIMIT THE NUMBER OF TIMES A PERSON CAN BE ELECTED TO CONGRESSIONAL, STATE EXECUTIVE AND STATE LEGISLATIVE OFFICES.**

The proposed constitutional amendment would: Restrict the number of times a person could be elected to certain offices as described below:

- 1) U.S. Senator: two times in any 24-year period.
- 2) U.S. Representative: three times in any 12-year period.
- 3) Governor, Lieutenant Governor, Secretary of State or Attorney General: two times per office.
- 4) State Senator: two times.
- 5) State Representative: three times.

Office terms beginning on or after January 1, 1993 would count toward the term restrictions. A person appointed or elected to an office vacancy for more than 1/2 of a term would be considered elected once in that office.

Should this proposal be adopted?

YES  
NO

### PROPOSAL C

**A PROPOSAL TO EXEMPT PROPERTY FROM A PORTION OF SCHOOL OPERATING PROPERTY TAXES AND LIMIT ANNUAL INCREASES IN ALL PROPERTY TAX ASSESSMENTS**

The proposed constitutional amendment would:

- 1) Exempt property from the following proportion of school operating property taxes: 10% in 1993; 15% in 1994; 20% in 1995; 25% in 1996; and 30% in following years.
- 2) Require the State to reimburse school districts for the property tax exemptions described in paragraph (1) above, up to the millage rate levied in 1991.
- 3) Limit for each parcel of property (excluding new construction) the annual assessment increase to 3% or the rate of inflation, whichever is less, until the property is sold. Whenever property is sold, adjust assessment according to current market value of property.

Should this proposal be adopted?

YES  
NO

### PROPOSAL D

**A PROPOSAL TO AMEND MICHIGAN'S AUTO INSURANCE LAWS**

The proposed legislative amendment would:

- 1) Reduce auto insurance rates by 20% (average) for policyholders accepting \$250,000 in personal injury protection. Extra coverage made available at added cost.
- 2) Require profit refunds when underwriting profits exceed 5%.
- 3) Permit Insurance Commissioner to waive company's obligation to reduce rates or refund profits if needed to assure fair rate of return.
- 4) Allow policyholders to waive residual liability insurance.
- 5) Limit fees paid to health care providers.
- 6) Allow rate reduction for five consecutive claim-free years.
- 7) Require coordination of benefits with health insurance.
- 8) Limit right to sue by setting higher standards for injuries and prevent drivers over 50% at fault from collecting damages.

Should this proposal be adopted?

YES  
NO

**PROPOSITION TO INCREASE THE TAX LIMITATION FOR PROVIDING THE FUNDS FOR ACQUIRING OR CONSTRUCTING, FURNISHING AND EQUIPPING A BUILDING AND APPURTANES THEREFORE TO BE USED TO SHELTER VICTIMS OF DOMESTIC VIOLENCE INCLUDING CHILDREN.**

"Shall the tax limitation on the total amount of general ad valorem taxes which may be imposed each year for all purposes upon real and tangible personal property in Washtenaw County, Michigan, be increased as provided in Section 6, Article IX, of the Constitution of Michigan for a period of two (2) years, beginning with the December 1, 1993 tax levy, by one-quarter (1/4) of one mill, twenty-five cents (25¢) per One Thousand Dollars of the assessed valuation as finally equalized, for the purpose of providing the funds for acquiring or constructing, furnishing and equipping a building and appurtanances therefore to be used to shelter victims of domestic violence including children."

### WASHTENAW COMMUNITY COLLEGE TAX LIMITATION INCREASE PROPOSITION

Shall the tax limitation on the total amount of ad valorem taxes which may be assessed against all property in Washtenaw Community College District, Michigan, for the operation of the Washtenaw Community College be increased by one mill per dollar of State Equalized Valuation of all taxable property in the District for a period of twelve (12) years, the years 1993 to 2004, inclusive, to provide additional funds for general purposes including funds for educational programming, student and other services, instructional and other equipment, staff development, and repair and maintenance of facilities as designated by the Board of Trustees?

### WASHTENAW COMMUNITY COLLEGE BONDING PROPOSITION

Shall Washtenaw Community College, State of Michigan, borrow the principal amount of not to exceed Twenty Three Million Three Hundred Thousand Dollars (\$23,300,000) and issue its general obligation unlimited tax bonds therefor for the purpose of defraying part of the cost of erecting, furnishing and equipping a library and classroom building, and a business education building, adding to and improving, renovating and reequipping existing buildings and developing the sites thereof?

**POLLING PLACE** is located as follows and is accessible by handicapped:

### DEXTER TOWNSHIP HALL

6880 Dexter-Pinckney Rd.

### COUNTY TREASURER'S STATEMENT

I, Michael A. Stimpson, County Treasurer of the County of Washtenaw, State of Michigan, do certify that according to M.C.L.A. 211.203 Sec. 3 (3), and the records of this Office, as of JUNE 1, 1992, the total of all voted increases over and above the tax voted limitation established by the Constitution of the State of Michigan in Local Units of government affecting the taxable property in Washtenaw County, State of Michigan, in said County is as follows:

REQUESTING UNIT: DEXTER TOWNSHIP

County of Washtenaw	0.25 Mill	1988 & Future
	0.25 Mill	1988-1996 incl
Dexter Township	NONE	
Washtenaw Community College	1.25 Mills	1986 & Future
	0.70 Mill	1987 & Future
	0.75 Mill	1985 & Future
Livingston Intermediate School Dist	1.50 Mills	1985 & Future
Washtenaw Intermediate School Dist	0.50 Mill	1985 & Future
	1.50 Mills	1987 & Future
Chelsea Schools	26.0261 Mills	1992
	1.95 Mills	1992
Dexter Community Schools	24.65 Mills	1992 Only
	24.65 Mills	1991-1995 incl
	0.50 Mill	1992
Pinckney Community Schools	28.3437 Mills	1992

MICHAEL A. STIMPSON  
Washtenaw County Treasurer

Published in compliance with Sec. 498 of Michigan Election Law and M.C.L.A. 211.203(3) that being part of Michigan Property Tax Limitation Act.

WILLIAM EISENBEISER, Clerk.

Date: Oct. 21, 1992.



**CHELSEA'S LOIS SPEER** was honored during a ceremony held Sunday, Oct. 18, at the Radisson Plaza Hotel, Kalamazoo. She is pictured with Chivalier G.E. Ritter. The "Decoration of Chivalry" was conducted under the direction of the Department of Michigan Patriarchs Militant, Independent Order of Odd Fellows (IOOF), Major General Glen Sanger, department commander, Col. Valmore Chapin explained to those attending Sunday's ceremony, "Conferring of decorations upon men and women who have rendered valiant or meritorious service in the cause of their fellows is a very ancient practice. Men and women have been decorated for such services by their kings and countrymen from the dawn of civilized governments. All the great countries of the world have established some sort of jewels, medals, or other symbols, usually to be worn upon the breast of those who have rendered service to merit this distinction. Following this practice, Odd Fellowship has provided such a decoration. These decorations are bestowed upon our members, not because of service upon the fields of battle, nor in the world of commerce, but because of the service rendered to their fellow man by the relief of the wants and sufferings of the common people. The Decoration of Chivalry is today bestowed upon several Sisters of the Rebekah Degree. The staff for today's ceremony includes Chivaliers and Ladies throughout the Jurisdiction of Michigan under the Sovereign Grand Lodge, IOOF." Lois is a member of Chelsea Rebekah Lodge No. 130.

# ELECTION NOTICE

## To the Qualified Electors of LIMA TOWNSHIP

NOTICE IS HEREBY GIVEN that a General Election will be held in said governmental unit on

**TUESDAY, NOVEMBER 3, 1992**

from 7:00 a.m. to 8:00 p.m.

for the purpose of electing candidates for the following offices: U.S. President & Vice President; Representative in Congress, State Representative, State Board of Education, University of Michigan Regents, Michigan State University Trustees, Wayne State University Governors, Prosecuting Attorney, Sheriff, County Clerk/Registrar of Deeds, Treasurer, Drain Commissioner, County Commissioners, Township Offices, Justice of the Supreme Court, Judge of the Court of Appeals, Judge of the Circuit Court, Judge of the District Court, Washtenaw Community College Trustees.

and to vote on the following proposals:

### PROPOSAL A

**A PROPOSAL TO LIMIT ANNUAL INCREASES IN HOMESTEAD PROPERTY TAX ASSESSMENTS AND PROVIDE SEPARATE TAX LIMITATIONS FOR DIFFERENT PROPERTY CLASSIFICATIONS**

The proposed constitutional amendment would:

- 1) Limit for each homestead property (excluding new construction) the annual assessment increase to 5% or the rate of inflation, whichever is less, until the property is sold. Whenever property is sold, adjust assessments according to current market value of property.
- 2) Create separate millage rollback calculations for determining the maximum revenue increase allowable for two classes of property: residential/agricultural and all other property classifications.
- 3) Permit the use of the combined inflation rate for 1991 and 1992 to calculate millage rollbacks for determining the maximum property tax revenue increase allowable in 1993.

Should this proposal be adopted?

YES  
NO

### PROPOSAL B

**A PROPOSAL TO RESTRICT/LIMIT THE NUMBER OF TIMES A PERSON CAN BE ELECTED TO CONGRESSIONAL, STATE EXECUTIVE AND STATE LEGISLATIVE OFFICES.**

The proposed constitutional amendment would: Restrict the number of times a person could be elected to certain offices as described below:

- 1) U.S. Senator: two times in any 24-year period.
- 2) U.S. Representative: three times in any 12-year period.
- 3) Governor, Lieutenant Governor, Secretary of State or Attorney General: two times per office.
- 4) State Senator: two times.
- 5) State Representative: three times.

Office terms beginning on or after January 1, 1993 would count toward the term restrictions. A person appointed or elected to an office vacancy for more than 1/2 of a term would be considered elected once in that office.

Should this proposal be adopted?

YES  
NO

### PROPOSAL C

**A PROPOSAL TO EXEMPT PROPERTY FROM A PORTION OF SCHOOL OPERATING PROPERTY TAXES AND LIMIT ANNUAL INCREASES IN ALL PROPERTY TAX ASSESSMENTS**

The proposed constitutional amendment would:

- 1) Exempt property from the following proportion of school operating property taxes: 10% in 1993; 15% in 1994; 20% in 1995; 25% in 1996; and 30% in following years.
- 2) Require the State to reimburse school districts for the property tax exemptions described in paragraph (1) above, up to the millage rate levied in 1991.
- 3) Limit for each parcel of property (excluding new construction) the annual assessment increase to 3% or the rate of inflation, whichever is less, until the property is sold. Whenever property is sold, adjust assessment according to current market value of property.

Should this proposal be adopted?

YES  
NO

### PROPOSAL D

**A PROPOSAL TO AMEND MICHIGAN'S AUTO INSURANCE LAWS**

The proposed legislative amendment would:

- 1) Reduce auto insurance rates by 20% (average) for policyholders accepting \$250,000 in personal injury protection. Extra coverage made available at added cost.
- 2) Require profit refunds when underwriting profits exceed 5%.
- 3) Permit Insurance Commissioner to waive company's obligation to reduce rates or refund profits if needed to assure fair rate of return.
- 4) Allow policyholders to waive residual liability insurance.
- 5) Limit fees paid to health care providers.
- 6) Allow rate reduction for five consecutive claim-free years.
- 7) Require coordination of benefits with health insurance.
- 8) Limit right to sue by setting higher standards for injuries and prevent drivers over 50% at fault from collecting damages.

Should this proposal be adopted?

YES  
NO

**PROPOSITION TO INCREASE THE TAX LIMITATION FOR PROVIDING THE FUNDS FOR ACQUIRING OR CONSTRUCTING, FURNISHING AND EQUIPPING A BUILDING AND APPURTANES THEREFORE TO BE USED TO SHELTER VICTIMS OF DOMESTIC VIOLENCE INCLUDING CHILDREN.**

"Shall the tax limitation on the total amount of general ad valorem taxes which may be imposed each year for all purposes upon real and tangible personal property in Washtenaw County, Michigan, be increased as provided in Section 6, Article IX, of the Constitution of Michigan for a period of two (2) years, beginning with the December 1, 1993 tax levy, by one-quarter (1/4) of one mill, twenty-five cents (25¢) per One Thousand Dollars of the assessed valuation as finally equalized, for the purpose of providing the funds for acquiring or constructing, furnishing and equipping a building and appurtanances therefore to be used to shelter victims of domestic violence including children."

### WASHTENAW COMMUNITY COLLEGE TAX LIMITATION INCREASE PROPOSITION

Shall the tax limitation on the total amount of ad valorem taxes which may be assessed against all property in Washtenaw Community College District, Michigan, for the operation of the Washtenaw Community College be increased by one mill per dollar of State Equalized Valuation of all taxable property in the District for a period of twelve (12) years, the years 1993 to 2004, inclusive, to provide additional funds for general purposes including funds for educational programming, student and other services, instructional and other equipment, staff development, and repair and maintenance of facilities as designated by the Board of Trustees?

### WASHTENAW COMMUNITY COLLEGE BONDING PROPOSITION

Shall Washtenaw Community College, State of Michigan, borrow the principal amount of not to exceed Twenty Three Million Three Hundred Thousand Dollars (\$23,300,000) and issue its general obligation unlimited tax bonds therefor for the purpose of defraying part of the cost of erecting, furnishing and equipping a library and classroom building, and a business education building, adding to and improving, renovating and reequipping existing buildings and developing the sites thereof?

**POLLING PLACE** is located as follows and is accessible by handicapped:

### LIMA TOWNSHIP HALL

11452 Jackson Rd., Dexter, MI 48130

### COUNTY TREASURER'S STATEMENT

I, Michael A. Stimpson, County Treasurer of the County of Washtenaw, State of Michigan, do certify that according to M.C.L.A. 211.203 Sec. 3 (3), and the records of this Office, as of JUNE 1, 1992, the total of all voted increases over and above the tax voted limitation established by the Constitution of the State of Michigan in Local Units of government affecting the taxable property in Washtenaw County, State of Michigan, in said County is as follows:

REQUESTING UNIT: LIMA TOWNSHIP

County of Washtenaw	0.25 Mill	1988 & Future
	0.25 Mill	1988-1996 incl
Lima Township	NONE	
Washtenaw Community College	1.25 Mills	1986 & Future
	0.70 Mill	1987 & Future
	1.50 Mills	1985 & Future
Washtenaw Intermediate School Dist	0.50 Mill	1985 & Future
	1.50 Mills	1987 & Future
Chelsea Schools	26.0261 Mills	1992
	1.95 Mills	1992
Dexter Community Schools	24.65 Mills	1992 Only
	24.65 Mills	1991-1995 incl
	0.50 Mill	1992

MICHAEL A. STIMPSON  
Washtenaw County Treasurer

Published in compliance with Sec. 498 of Michigan Election Law and M.C.L.A. 211.203(3) that being part of Michigan Property Tax Limitation Act.

ARLENE R. BAREIS, Clerk.

Date: Oct. 21, 1992.

**Drink, Drunk, Drowned**

KNOW BEFORE YOU GO

National Safe Boating Council

**ATTENTION DEXTER TOWNSHIP RESIDENTS:**

**We support the election of Barry Marshall**

FOR DEXTER TOWNSHIP SUPERVISOR

*I've known Barry Marshall for over 20 years. I am so glad he is running for Supervisor here in Dexter Township. He is the type of guy who would give you the shirt off his back if you needed it, and roll up his sleeves to help you with whatever you needed done. That's just the kind of person we need. HE'S GOT MY VOTE!*

Michael Clark  
Toma Rd.

*In the Oct. 7th edition of your newspaper, we read that four new people are running in the November 3rd election in Dexter Township. We never realized we didn't have a choice to choose our leaders for that long a time.*

*We are so glad that Barry Marshall is running for the supervisor position. We know him to be a very fair and honest man, and more than willing to go the extra mile for anybody in need. We sure need someone like him to straighten out things around here. He's got our votes! We sure hope he wins.*

Pat & Nancy Harden  
Portage Lake Residents

*Dexter Township needs someone like Barry Marshall to be the leader of our Township.*

*I know him personally, and his family. He is a very loving father, a well organized and HIGHLY respected citizen and a hardworking business man. He's got all my support, and I am telling everyone I know to vote for him in the up-coming election.*

Isabelle Tuthill  
Portage Lake Resident

**Vote for the Independent Candidates!**  
(no party affiliation)

★ BARRY MARSHALL ★ MARK WOJNO  
for Supervisor for Clerk

★ ANNE BONINE ★ CAROL KEMPF  
for Treasurer for Trustee

Committed to:  
★ LOW TAXES & COST CONTROL  
★ COMMUNICATION & ETHICS  
★ THE ENVIRONMENT & SENSIBLE GROWTH PLANNING

P.O. Box 427, Dexter, MI 48130  
"Leadership for a Positive Change"

Paid for by:  
Citizens for a Constructive Change P.O. Box 427, Dexter, MI 48130

Date: Oct. 21, 1992.



# ELECTION NOTICE

## To the Qualified Electors of SYLVAN TOWNSHIP

NOTICE IS HEREBY GIVEN that a General Election will be held in said governmental unit on

**TUESDAY, NOVEMBER 3, 1992**  
from 7:00 a.m. to 8:00 p.m.

for the purpose of electing candidates for the following offices: U.S. President & Vice President; Representative in Congress, State Representative, State Board of Education, University of Michigan Regents, Michigan State University Trustees, Wayne State University Governors, Prosecuting Attorney, Sheriff, County Clerk/Registrar of Deeds, Treasurer, Drain Commissioner, County Commissioners, Township Offices, Justice of the Supreme Court, Judge of the Court of Appeals, Judge of the Circuit Court, Judge of the District Court, Washtenaw Community College Trustees.

and to vote on the following proposals:

### PROPOSAL A

**A PROPOSAL TO LIMIT ANNUAL INCREASES IN HOMESTEAD PROPERTY TAX ASSESSMENTS AND PROVIDE SEPARATE TAX LIMITATIONS FOR DIFFERENT PROPERTY CLASSIFICATIONS**

The proposed constitutional amendment would:  
1) Limit for each homestead property (excluding new construction) the annual assessment increase to 5% or the rate of inflation, whichever is less, until the property is sold. Whenever property is sold, adjust assessments according to current market value of property.  
2) Create separate millage rollback calculations for determining the maximum revenue increase allowable for two classes of property: residential/agricultural and all other property classifications.  
3) Permit the use of the combined inflation rate for 1991 and 1992 to calculate millage rollbacks for determining the maximum property tax revenue increase allowable in 1993.

Should this proposal be adopted?

YES

NO

### PROPOSAL B

**A PROPOSAL TO RESTRICT/LIMIT THE NUMBER OF TIMES A PERSON CAN BE ELECTED TO CONGRESSIONAL, STATE EXECUTIVE AND STATE LEGISLATIVE OFFICES.**

The proposed constitutional amendment would:  
Restrict the number of times a person could be elected to certain offices as described below:

- 1) U.S. Senator: two times in any 24-year period.
- 2) U.S. Representative: three times in any 12-year period.
- 3) Governor, Lieutenant Governor, Secretary of State or Attorney General: two times per office.
- 4) State Senator: two times.
- 5) State Representative: three times.

Office terms beginning on or after January 1, 1993 would count toward the term restrictions. A person appointed or elected to an office vacancy for more than 1/2 of a term would be considered elected once in that office.

Should this proposal be adopted?

YES

NO

### PROPOSAL C

**A PROPOSAL TO EXEMPT PROPERTY FROM A PORTION OF SCHOOL OPERATING PROPERTY TAXES AND LIMIT ANNUAL INCREASES IN ALL PROPERTY TAX ASSESSMENTS**

The proposed constitutional amendment would:  
1) Exempt property from the following proportion of school operating property taxes: 10% in 1993; 15% in 1994; 20% in 1995; 25% in 1996; and 30% in following years.  
2) Require the State to reimburse school districts for the property tax exemptions described in paragraph (1) above, up to the millage rate levied in 1991.  
3) Limit for each parcel of property (excluding new construction) the annual assessment increase to 3% or the rate of inflation, whichever is less, until the property is sold. Whenever property is sold, adjust assessment according to current market value of property.

Should this proposal be adopted?

YES

NO

### PROPOSAL D

**A PROPOSAL TO AMEND MICHIGAN'S AUTO INSURANCE LAWS**

The proposed legislative amendment would:  
1) Reduce auto insurance rates by 20% (average) for policyholders accepting \$250,000 in personal injury protection. Extra coverage made available at additional cost.  
2) Require profit refunds when underwriting profits exceed 5%.  
3) Permit insurance Commissioner to waive company's obligation to reduce rates or refund profits if needed to assure fair rate of return.  
4) Allow policyholders to waive residual liability insurance.  
5) Limit fees paid to health care providers.  
6) Allow rate reduction for five consecutive claim-free years.  
7) Require coordination of benefits with health insurance.  
8) Limit right to sue by setting higher standards for injuries and prevent drivers over 50% at fault from collecting damages.

Should this proposal be adopted?

YES

NO

**PROPOSITION TO INCREASE THE TAX LIMITATION FOR PROVIDING THE FUNDS FOR ACQUIRING OR CONSTRUCTING, FURNISHING AND EQUIPPING A BUILDING AND APPURTANCES THEREFORE TO BE USED TO SHELTER VICTIMS OF DOMESTIC VIOLENCE INCLUDING CHILDREN.**

"Shall the tax limitation on the total amount of general ad valorem taxes which may be imposed each year for all purposes upon real and tangible personal property in Washtenaw County, Michigan, be increased as provided in Section 6, Article IX, of the Constitution of Michigan for a period of two (2) years, beginning with the December 1, 1993 tax levy, by one-quarter (1/4) of one mill, twenty-five cents (25¢) per One Thousand Dollars of the assessed valuation as finally equalized, for the purpose of providing the funds for acquiring or constructing, furnishing and equipping a building and appurtances therefore to be used to shelter victims of domestic violence, including children."

YES

NO

### WASHTENAW COMMUNITY COLLEGE TAX LIMITATION INCREASE PROPOSITION

Shall the tax limitation on the total amount of ad valorem taxes which may be assessed against all property in Washtenaw Community College District, Michigan, for the operation of the Washtenaw Community College be increased by one mill per dollar of State Equalized Valuation of all taxable property in the District for a period of twelve (12) years, the years 1993 to 2004, inclusive, to provide additional funds for general purposes including funds for educational programming, student and other services, instructional and other equipment, staff development, and repair and maintenance of facilities as designated by the Board of Trustees?

### WASHTENAW COMMUNITY COLLEGE BONDING PROPOSITION

Shall Washtenaw Community College, State of Michigan, borrow the principal amount of not to exceed Twenty Three Million Three Hundred Thousand Dollars (\$23,300,000) and issue its general obligation unlimited tax bonds therefor for the purpose of defraying part of the cost of erecting, furnishing and equipping a library and classroom building, and a business education building, adding to and improving, renovating and reequipping existing buildings and developing the sites thereof?

POLLING PLACE is located as follows and is accessible by handicapped:

**SYLVAN TOWNSHIP HALL**  
112 W. Middle St., Chelsea, MI

#### COUNTY TREASURER'S STATEMENT

I, Michael A. Stimpson, County Treasurer of the County of Washtenaw, State of Michigan, do certify that according to M.C.L.A. 211.203 Sec. 3 (3), and the records of this Office, as of JUNE 1, 1992, the total of all voted increases over and above the tax voted limitation established by the Constitution of the State of Michigan in Local Units of government affecting the taxable property in Washtenaw County, State of Michigan, in said County is as follows:

REQUESTING UNIT: DEXTER TOWNSHIP

County of Washtenaw	0.25 Mill	1988 & Future
Dexter Township	0.25 Mill	1988-1996 Incl
Washtenaw Community College	NONE	
Livingston Intermediate School Dist	0.75 Mill	1986 & Future
Washtenaw Intermediate School Dist	0.75 Mill	1987 & Future
Chelsea Schools	1.50 Mills	1985 & Future
Dexter Community Schools	1.50 Mills	1987 & Future
Chelsea Schools	26.0261 Mills	1992
Dexter Community Schools	95 Mills	1992
Pinckney Community Schools	24.65 Mills	1992 Only
DATED AUGUST 31 1992	0.50 Mill	1991-1992 Incl
Ann Arbor, Michigan	28.3437 Mills	1992

Published in compliance with Sec. 498 of Michigan Election Law and M.C.L.A. 211.203(3) that being part of Michigan Property Tax Limitation Act.

Date: Oct. 21, 1992.

MARY M. HARRIS, Clerk.



JAMIE COLLINSWORTH, the 1991 Chelsea Homecoming Queen, took part in the annual homecoming parade last Friday afternoon. She also crowned 1992 queen Karen Albertson.



SUSAN HEINZ, director of Chelsea Dance Arts Academy accepted an invitation for the group to tour Spain next summer. Don Davis of DAA presented the tour package.

## Dance Arts Academy Will Perform in Spain

It was the last glorious fall weekend afternoon. Hunkered beneath beleaguered fluorescent lighting in the Chelsea High school cafeteria were nearly 100 Chelsea men, women and children.

Detention? No. On Oct. 18, Susan Heinz, director of Chelsea Dance Art Academy, officially announced acceptance of an invitation asking the company to perform in Spain between June 16-30, 1993. The request came from Fiesta Spain '93, an annual series of invitational performing arts held each year in southern Spain.

The festival provides performers with an international cultural exchange and showcases their talents.

With a "Friar Tuck" warmth and informality, Don Davis, impresario of DAA, presented the fiesta trip package.

DAA will present five performances: one each in Banalameda, Marbella, Torremolinos, Mijas and Fuengirola, Spain.

Also included will be visits to Picasso's birthplace, fantastic scenic tours, Moorish fortresses, ancient Roman roadways and spas, art colonies and playgrounds for the "Rich and Famous."

Optional side trips offer opportunities to visit North Africa, Bullfights, burro safarries, Alhambra Palace in Granada and the Rock of Gibraltar.

Students having completed two years of dance by May 1993 and any immediate family member may participate.

**NO HUNTING OR TRESPASSING SIGNS**

20¢ each

50 for \$6<sup>00</sup>      75 for \$9<sup>00</sup>  
100 for \$12      150 for \$17<sup>25</sup>  
200 for \$22      500 for \$45

**AVAILABLE NOW! AT**

The Chelsea Standard • The Dexter Leader  
300 N. Main St., Chelsea  
(313) 475-1371

Mon.-Fri.: 9 a.m. to 5:30 p.m., Sat.: 9:30-noon

# ELECTION NOTICE

## To the Qualified Electors of LYNDON TOWNSHIP

NOTICE IS HEREBY GIVEN that a General Election will be held in said governmental unit on

**TUESDAY, NOVEMBER 3, 1992**  
from 7:00 a.m. to 8:00 p.m.

for the purpose of electing candidates for the following offices: U.S. President & Vice President; Representative in Congress, State Representative, State Board of Education, University of Michigan Regents, Michigan State University Trustees, Wayne State University Governors, Prosecuting Attorney, Sheriff, County Clerk/Registrar of Deeds, Treasurer, Drain Commissioner, County Commissioners, Township Offices, Justice of the Supreme Court, Judge of the Court of Appeals, Judge of the Circuit Court, Judge of the District Court, Washtenaw Community College Trustees.

and to vote on the following proposals:

### PROPOSAL A

**A PROPOSAL TO LIMIT ANNUAL INCREASES IN HOMESTEAD PROPERTY TAX ASSESSMENTS AND PROVIDE SEPARATE TAX LIMITATIONS FOR DIFFERENT PROPERTY CLASSIFICATIONS**

The proposed constitutional amendment would:  
1) Limit for each homestead property (excluding new construction) the annual assessment increase to 5% or the rate of inflation, whichever is less, until the property is sold. Whenever property is sold, adjust assessments according to current market value of property.  
2) Create separate millage rollback calculations for determining the maximum revenue increase allowable for two classes of property: residential/agricultural and all other property classifications.  
3) Permit the use of the combined inflation rate for 1991 and 1992 to calculate millage rollbacks for determining the maximum property tax revenue increase allowable in 1993.

Should this proposal be adopted?

YES

NO

### PROPOSAL B

**A PROPOSAL TO RESTRICT/LIMIT THE NUMBER OF TIMES A PERSON CAN BE ELECTED TO CONGRESSIONAL, STATE EXECUTIVE AND STATE LEGISLATIVE OFFICES.**

The proposed constitutional amendment would:  
Restrict the number of times a person could be elected to certain offices as described below:

- 1) U.S. Senator: two times in any 24-year period.
- 2) U.S. Representative: three times in any 12-year period.
- 3) Governor, Lieutenant Governor, Secretary of State or Attorney General: two times per office.
- 4) State Senator: two times.
- 5) State Representative: three times.

Office terms beginning on or after January 1, 1993 would count toward the term restrictions. A person appointed or elected to an office vacancy for more than 1/2 of a term would be considered elected once in that office.

Should this proposal be adopted?

YES

NO

### PROPOSAL C

**A PROPOSAL TO EXEMPT PROPERTY FROM A PORTION OF SCHOOL OPERATING PROPERTY TAXES AND LIMIT ANNUAL INCREASES IN ALL PROPERTY TAX ASSESSMENTS**

The proposed constitutional amendment would:  
1) Exempt property from the following proportion of school operating property taxes: 10% in 1993; 15% in 1994; 20% in 1995; 25% in 1996; and 30% in following years.  
2) Require the State to reimburse school districts for the property tax exemptions described in paragraph (1) above, up to the millage rate levied in 1991.  
3) Limit for each parcel of property (excluding new construction) the annual assessment increase to 3% or the rate of inflation, whichever is less, until the property is sold. Whenever property is sold, adjust assessment according to current market value of property.

Should this proposal be adopted?

YES

NO

### PROPOSAL D

**A PROPOSAL TO AMEND MICHIGAN'S AUTO INSURANCE LAWS**

The proposed legislative amendment would:  
1) Reduce auto insurance rates by 20% (average) for policyholders accepting \$250,000 in personal injury protection. Extra coverage made available at additional cost.  
2) Require profit refunds when underwriting profits exceed 5%.  
3) Permit insurance Commissioner to waive company's obligation to reduce rates or refund profits if needed to assure fair rate of return.  
4) Allow policyholders to waive residual liability insurance.  
5) Limit fees paid to health care providers.  
6) Allow rate reduction for five consecutive claim-free years.  
7) Require coordination of benefits with health insurance.  
8) Limit right to sue by setting higher standards for injuries and prevent drivers over 50% at fault from collecting damages.

Should this proposal be adopted?

YES

NO

**PROPOSITION TO INCREASE THE TAX LIMITATION FOR PROVIDING THE FUNDS FOR ACQUIRING OR CONSTRUCTING, FURNISHING AND EQUIPPING A BUILDING AND APPURTANCES THEREFORE TO BE USED TO SHELTER VICTIMS OF DOMESTIC VIOLENCE INCLUDING CHILDREN.**

"Shall the tax limitation on the total amount of general ad valorem taxes which may be imposed each year for all purposes upon real and tangible personal property in Washtenaw County, Michigan, be increased as provided in Section 6, Article IX, of the Constitution of Michigan for a period of two (2) years, beginning with the December 1, 1993 tax levy, by one-quarter (1/4) of one mill, twenty-five cents (25¢) per One Thousand Dollars of the assessed valuation as finally equalized, for the purpose of providing the funds for acquiring or constructing, furnishing and equipping a building and appurtances therefore to be used to shelter victims of domestic violence including children."

YES

NO

### WASHTENAW COMMUNITY COLLEGE TAX LIMITATION INCREASE PROPOSITION

Shall the tax limitation on the total amount of ad valorem taxes which may be assessed against all property in Washtenaw Community College District, Michigan, for the operation of the Washtenaw Community College be increased by one mill per dollar of State Equalized Valuation of all taxable property in the District for a period of twelve (12) years, the years 1993 to 2004, inclusive, to provide additional funds for general purposes including funds for educational programming, student and other services, instructional and other equipment, staff development, and repair and maintenance of facilities as designated by the Board of Trustees?

### WASHTENAW COMMUNITY COLLEGE BONDING PROPOSITION

Shall Washtenaw Community College, State of Michigan, borrow the principal amount of not to exceed Twenty Three Million Three Hundred Thousand Dollars (\$23,300,000) and issue its general obligation unlimited tax bonds therefor for the purpose of defraying part of the cost of erecting, furnishing and equipping a library and classroom building, and a business education building, adding to and improving, renovating and reequipping existing buildings and developing the sites thereof?

POLLING PLACE is located as follows and is accessible by handicapped:

**LYNDON TOWNSHIP HALL**  
Corner of Lyndon Town Hall Rd. and North Territorial Rd.

#### COUNTY TREASURER'S STATEMENT

I, Michael A. Stimpson, County Treasurer of the County of Washtenaw, State of Michigan, do certify that according to M.C.L.A. 211.203 Sec. 3 (3), and the records of this Office, as of JUNE 1, 1992, the total of all voted increases over and above the tax voted limitation established by the Constitution of the State of Michigan in Local Units of government affecting the taxable property in Washtenaw County, State of Michigan, in said County is as follows:

REQUESTING UNIT: LYNDON TOWNSHIP

County of Washtenaw	0.25 Mill	1988 & Future
Lyndon Township	0.25 Mill	1988-1996 Incl
Washtenaw Community College	NONE	
Washtenaw Intermediate School Dist	0.75 Mill	1986 & Future
Chelsea Schools	1.50 Mills	1985 & Future
Dexter Community Schools	1.50 Mills	1987 & Future
Chelsea Schools	26.0261 Mills	1992
Dexter Community Schools	95 Mills	1992
Pinckney Community Schools	24.65 Mills	1992 Only
DATED AUGUST 31 1992	0.50 Mill	1991-1992 Incl
Ann Arbor, Michigan	28.3437 Mills	1992

Published in compliance with Sec. 498 of Michigan Election Law and M.C.L.A. 211.203(3) that being part of Michigan Property Tax Limitation Act.

Date: Oct. 21, 1992.

LINDA WADE, Clerk.



# + AREA DEATHS +

## Carroll Hale Buck

Dexter Township  
Chelsea  
Carroll Hale Buck, Dexter township, age 71, died Thursday, Oct. 14, 1992 at his residence. He was born Oct. 10, 1921 in Albion, the son of Lyle and Glenda Iene (Baker) Buck.

Mr. Buck had been a resident of the area since 1966, and was retired from Chelsea Milling Co. Mr. Buck was a member of the Church of Jesus Christ of Latter Day Saints of Chelsea, a member of the Chelsea Community Hospital Auxiliary and was an ardent University of Michigan and Chelsea High school football fan.

He was married to Gladys Brabant in Ypsilanti on Oct. 9, 1964 and she survives as do his two daughters and their husbands, Kristine and Steve Bergman and Kathy and Michael Borden, all of Chelsea; seven grandchildren, Robert, Eric, Amy and Shawn Bergman, Laura, Sarah and Brian Borden; three brothers, Vincent of Ypsilanti, Bill of Annapolis, Md., Gordon Hoyt of Alaska; two sisters, Elizabeth Saines of Jackson and Brenda Davis of Alaska; and several nieces and nephews.

Funeral services were held Monday, Oct. 19 at 11 a.m. from the Church of Jesus Christ of Latter Day Saints, Chelsea, with president Samuel Skidmore presiding, assisted by speaker Wayne Winzenz. Eulogy was given by Bill Buck. Burial followed at Oak Grove East Cemetery with the dedicatory prayer given by Milton Brabant. Expressions of sympathy may be made to Individualized Home Nursing Care, Inc.

Arrangements were by Staffan-Mitchell Funeral Home.

## John Edgar McFall

Dexter  
John Edgar McFall of Dexter, age 74, died Sunday evening, Oct. 18, 1992 at his home. He was born Dec. 27, 1917 in Ann Arbor, the son of John and Anna J. (Kirtpatrick) McFall. He was retired from the City of Ann Arbor, and was a member of the South Lyon Lodge No. 319 F&AM, the VFW and the American Legion Post of Chelsea.

He is survived by his wife, Catherine McFall; three children, Jannet Mullet and Bonnie (James) Knapp, both of Dexter, and Herman A. (Sylvia) Welke of Eaton Rapids; one brother William; eight grandchildren, six great-grandchildren, and several nieces and nephews.

Funeral services will be held Wednesday, Oct. 21, at 11 a.m. at St. Andrew's United Church of Christ, Dexter, with the Rev. Gary J. Kwiatek and the Rev. Ferris Woodruff officiating. Burial will follow at Washtenong Memorial Park Cemetery, Ann Arbor.

Memorials may be made to St. Andrew's church or Arbor Hospice. Envelopes are available at the Hosmer Funeral Home, Dexter, where friends may call after 2 p.m. Tuesday.

## Ormond J. Jedele

Pinckney  
Ormond J. Jedele of Pinckney, age 68, died Sunday, Oct. 18, 1992 at his home after an extended illness. He was born Nov. 3, 1923 in Lodi township, the son of Edward and Mathilda (Bluess) Jedele. He married Joan Stierle on Feb. 9, 1946.

He was a member of Faith Evangelical Lutheran church of Dexter, a former member of the church council, a member of the Inverness Country Club, the Ford Old Timers Club, former City Councilman in Saline, vice-president of the Glen-Roy-Let subdivision, a former member of Trinity Lutheran church of Saline and a former council member of Trinity Lutheran church.

He had been employed by the Ford Motor Co. in Saline as Supervisor of Manufacturing Engineering for 38 years, retiring in 1980.

He was a Veteran of the United States Air Force World War II.

Surviving are his wife, Joan; his children, Ron (Jill) of Saline, Terry (Hal) Losey of Chelsea, Sandi (Gary) Graff of Chelsea, and Rick of Pinckney; six grandchildren, Shannon and Shawn Losey, Jason and Stephen Jedele, Dan and Dave Graff; one brother, Alvin (Lorinda) of Gregory; two sisters, Viola Hack of Ann Arbor, and Loretta (Harold) Lambarth of Saline.

Funeral services will be held at 2 p.m. Wednesday at Faith Lutheran church, Dexter, with the Rev. Mark R. Porinsky officiating. Burial will be made in Lodi Cemetery.

Memorial tributes may be made to Faith Lutheran church. Arrangements were by Muehligh Chapel, Ann Arbor.

## Wilbur W. Werner

Chelsea  
Wilbur W. "Webb" Werner of Chelsea, age 69, died Wednesday afternoon, Oct. 14, 1992 at St. Joseph Mercy Hospital, Ann Arbor. He was born July 5, 1923 in Marquette, the son of Axel Eimer and Marguerite Ann (Rublein) Werner.

Mr. Werner had been a resident of Chelsea for many years and was retired from Chrysler Proving Grounds, was a member of First Congregational church of Chelsea, a veteran of WW II, serving in the U.S. Marines Corps. Webb was a former member of the Chelsea Kiwanis Club.

On Jan. 26, 1946 he married Mabel E. Waters and she survives as do his three daughters and their husbands, Cheryl E. and Douglas Hamilton of Manchester, Jill A. and Gary Seitz of Chelsea, Lori L. and Larry Stautz of Manchester; five grandchildren, Melissa A. Ahrens and her husband, Scott, Lisa L. Brown and her husband, Gregory, Randy W. Seitz, David P. Seitz, Jennifer L. Stautz; two great-grandchildren, Corinne and Michael Ahrens; his brother, August E. Werner of Ishpeming; his sister, Dorothy Wicklund of New Baltimore; and many sisters- and brothers-in-law and several nieces and nephews.

Funeral services were held Saturday, Oct. 17, at 11 a.m. from the Staffan-Mitchell Funeral Home with the Rev. J. Keith Roberson, interim of the First Congregational church, officiating. Burial was in Oak Grove East Cemetery, Chelsea. Expressions of sympathy may be made to the Michigan Heart Association or Michigan Cancer Association.

## Betty Phyllis Foster

Boca Raton, Fla.  
Betty Phyllis Foster, Boca Raton, Fla., age 75, died Tuesday, Oct. 20, 1992 in Boca Raton, Fla. Mrs. Foster was the wife of Verne H. Foster and sister-in-law of Robert Foster, of Chelsea.

Services are pending at the Cole Funeral Chapel.

## Jerry R. Brayton

Dexter  
Jerry R. Brayton of Dexter, age 55, died Saturday afternoon, Oct. 17, 1992 at St. Joseph Mercy Hospital following a long illness. He was born Sept. 28, 1937 in Flint, the son of Jesse C. and Bernice E. (Thayer) Brayton.

Jerry had been a resident of Chelsea-Dexter area most of his life, and had been an automotive mechanic for various dealerships in the area.

He was married to Betty J. Gross on July 23, 1983 and she survives as do his sister, Shirley Dawson of Waterloo; three nieces; one nephew; one grandniece; one grand-nephew; and several aunts and uncles.

Funeral services will be held Wednesday, Oct. 21, at 1 p.m. from the Staffan-Mitchell Funeral Home with the Rev. John Riske, pastor of St. Thomas Lutheran church officiating. Burial will follow in Oak Grove East Cemetery, Chelsea.

Expressions of sympathy may be made to the charity of your choice.



WIND WHIPPED the flags of the Chelsea Color Guard, who led the annual Chelsea homecoming parade last Friday through town. Participants were ready for a little hot chocolate once the parade concluded at the high school.

## Births

A daughter, Kelsey Faye, Sept. 28 at U. of M. Women's Hospital, Ann Arbor, to Jon and Terri Veurink of Chelsea. Maternal grandparents are Marjorie and Herman Kosch of Temperance, and John and Marge Rogers of Toledo, O. Paternal grandparents are Sally and Gary Veurink of Hart. Maternal great-grandmother is Faye Johnston of Chelsea. Paternal great-grandparents are John and Bernice Hansen of Port Charlotte, Fla.

A daughter, Anna Kathryn, Sept. 27 to John and Liz Storey of Grand Rapids. Paternal grandparents are Bill and Jean Storey of Chelsea. Maternal grandparents are Fred and Ann Schwarze of Plymouth and Carla and Bruce Cunningham of Cedar. Maternal great-grandparents are Carl and Betty Johnson of Lexington, Ky., and Fred and Marian Schwarze of Port Charlotte, Fla. Anna has a sister, Molly 5, and a brother, Camden 4.



It is claimed in some legends that, in ancient Egypt, baboons were trained to wait on tables.

## WOLVERINE GLASS WORKS

• Residential • Auto Glass • Commercial •  
OVER 60 YEARS IN BUSINESS  
"One Source For All Glass Needs"  
Servicing Ann Arbor & Surrounding Areas  
7444 DEXTER/ANN ARBOR RD.  
426-5600 665-2223  
A division of Jackson Glass Works, Inc.

**ORDER A CLASSIFIED!**  
475-1371

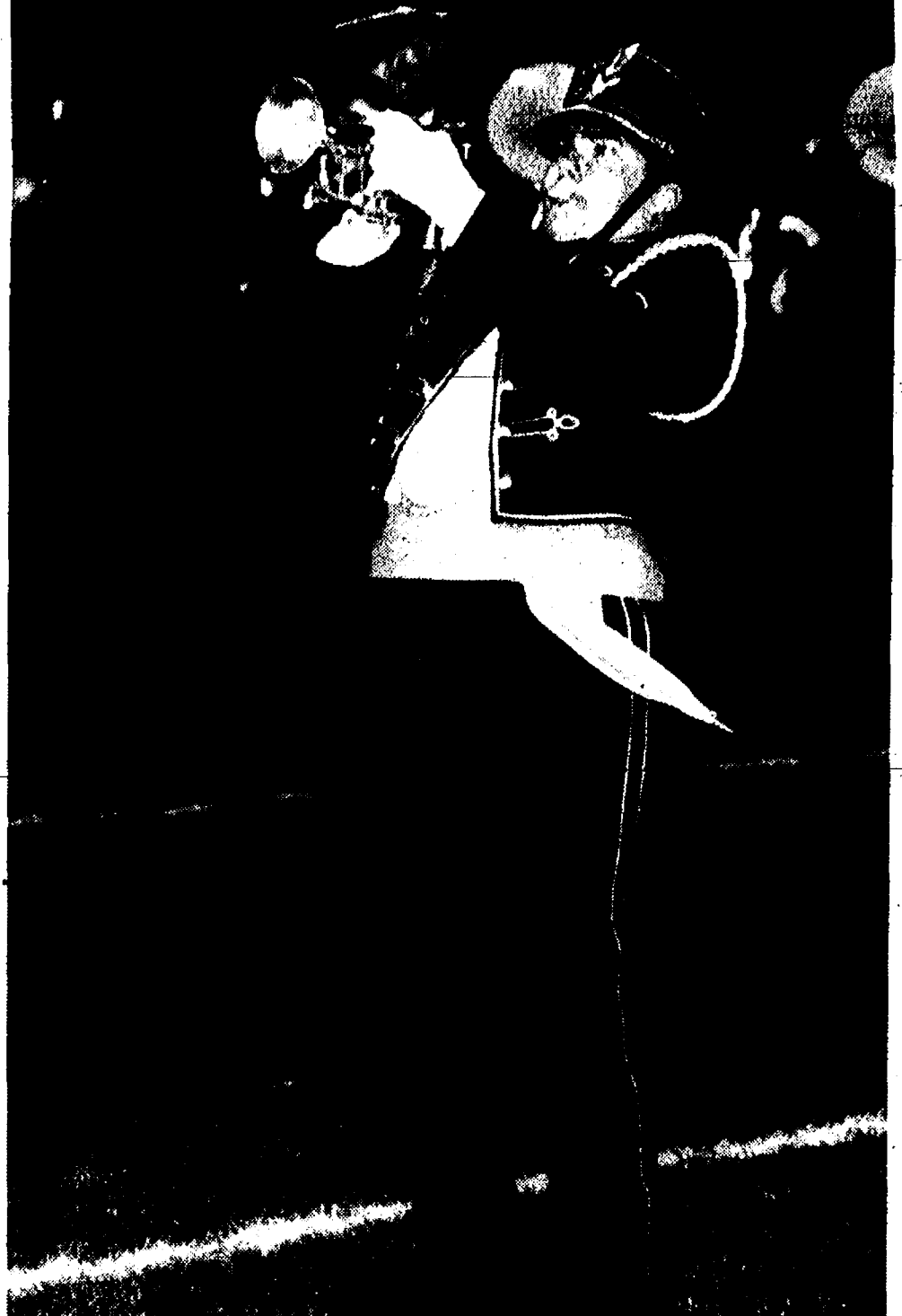

MARK CARLSON fought the cold and snow flurries to belt out a solo on "Vickie and Mr. Valves" from the movie "For The Boys" at half-time of last Friday's Chelsea homecoming football game. Carlson had problems with frozen valves but delighted the homecoming crowd nevertheless.

Tell Them You Read It in THE STANDARD

## The \$1.00 Propane Tank Installation!

Including:

- Life-time lease of propane tank.\*
- Up to 20 feet of outside gas line.
- Installation of pressure regulators.
- Safety inspection of complete gas system.
- Light appliances if necessary, and check operation.

Call Today!

**Pennington LP GAS**  
"Count on us to keep the heat on!"

\* Some restrictions - Call for details

9155 W. Weston Rd. P.O. Box 37  
Morenci, MI 49256  
Local 517/458-7107  
Toll-Free 800/365-5599

13400 M-52 P.O. Box 490  
Stockbridge, MI 49285  
Local 517/851-7577  
Toll-Free 800/274-5599

TOTAL - TOTAL - TOTAL - TOTAL

**Clear Lake Service**  
NOW FIXING TIRES \$3 on-off \$5 plug  
4400 Clear Lake Rd., Grass Lake, Mich.  
(313) 475-3400  
Exit 153 & I-94 "Heart of the Waterloo Rec. Area"

Pick Up a "Frequent Fueler" Card  
For Regular "loaded" Gas (the old kind)  
Unleaded Premium - Diesel or Kerosene  
FREE \$4.00 Merchandise with 15 fill-ups,  
7 gal. min. 1 punch per visit.

Hunter's Special **Coldest Beer Around!** Special

BUD or MILLER'S, 24 pk. cans . . . \$12.99 plus dep.  
COORS LIGHT, 12 pk. . . . . \$6.99 after rebate  
COKE II, 20-oz. . . . . 49¢ plus dep.  
COKE, 2-liter . . . . . 99¢ plus dep.  
PEPSI, 20-oz. . . . . 8 pk. \$3.89 plus dep.

Hunter's Special **Now Selling Shells!** Special

SLUGS — 20 GA. — 12 GA. — STEEL SHOT

Pike  
Perch  
Minnows  
Crawlers  
Wax Worms

**MICHIGAN APPAREL**  
**SCHWAN'S ICE CREAM**  
**HOME-MADE JERKEY**

Live Bait  
Tackle  
Hunting  
& Fishing  
Licenses

TOTAL - TOTAL - TOTAL - TOTAL

**Terrace Place RESTAURANT**  
2 MILES WEST OF DEXTER-PINCKNEY RD. ON N. TERRITORIAL  
**Halloween Party!!!!!!**  
(313)426-1600  
• Drink Specials • Dancing  
COSTUME CONTEST • PRIZES

**OCTOBER SPECIALS**

22 BATTER DIPPED COD CHIPS & SLAW \$4.95	23 PRIME RIB 10 Oz. \$9.95 14 Oz. \$11.95	24 POUND OF CRABLEGS FRIES & SLAW \$5.95
Tom Collins \$1.75	Long Island Ice Tea \$3.75	Hawaiian Punch \$1.50
25 3/4 LB. BEER BATTERED SHRIMP \$7.95	26 HUNTER'S STEW W/ HOUSE SALAD & CORNBREAD \$4.95	27 SHRIMP IN A BASKET FRIES & SLAW \$3.99
Watermelon Shooter \$1.50	Apple Pie \$1.00	Margaritas \$1.95
28 POUND OF CRABLEGS FRIES & SLAW \$5.95	29 MEXICAN RICE PLATTER TACO BURRITO ENCHILADA BLANCA \$3.95 RICE	30 PRIME RIB 10 Oz. \$8.95 14 Oz. \$11.95
Bloody Mary \$1.75	Black Cherry Coke \$1.00	John Collins \$1.75
		31 HAPPY HALLOWEEN! COSTUME PARTY PRIZES
		Molten Draft 75¢ Hop, Skip & Get Naked \$2.00

## Nearsighted?

RK can change the way you see.

Radial Keratotomy (RK) may be your answer for better vision...allowing you to become less dependent on your glasses or contact lenses. RK is a precise microsurgical procedure to correct nearsightedness and astigmatism. With the latest technology and state of the art equipment, Dr. Sensoli performs RK as an in office procedure.

WANT TO LEARN MORE ABOUT RK?  
Come to our free seminars on October 26th and November 12th at 6:30 p.m.  
CALL FOR A RESERVATION NOW!

**ANTHONY M. SENSOLI, M.D.**  
EYE PHYSICIAN & SURGEON  
Middle Square Professional Building  
134 W. Middle Street / Chelsea, Michigan 48118  
313/475-5970

COME TO OUR FREE SEMINAR AND SCREENING TO FIND OUT IF YOU ARE A CANDIDATE.





RAY NEWTON, center, became a new member of the president-elect. Ray manages a plastics plant in Plymouth and has recently moved to a rural home in Chelsea. He is flanked by club president John Knox, left, and Don Cole, right.

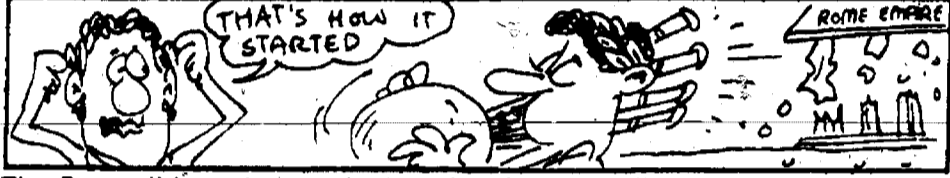

The Scots did not invent the bagpipe. It is actually a very ancient instrument, which was introduced into the British Isles by the Romans.

**ARNET'S - BECKER'S**

**MERGER SALE NOW IN PROGRESS**  
Save Up to 50%

Fine Memorials Since 1904  
4495 JACKSON RD., ANN ARBOR

CLAIRE SAWICKI  
Business Office



ARTHUR E. DILS, president of Typographic Insight, Ltd., was elected chairperson of the Board of Trustees of the Foundation for Community Care at its regular meeting on Oct. 9. The Foundation supports development and charitable programs at Chelsea Community Hospital. Dils, a former chair of the Hospital's Board of Trustees, succeeds Patricia B. Harris of Grass Lake, who had been chairperson for many years. Mrs. Harris will remain as a trustee of the Foundation.

**Richard D. Kleinschmidt**

**General Contractor**  
Roofing - Siding - Carpentry  
Seamless Aluminum Gutters

4785 Mast Rd.  
Dexter, MI 48130  
(313) 426-4613

**SCHOOL LUNCH MENU**

Weeks of Oct. 14-Oct. 23.

Wednesday, Oct. 14—Burrito with chili, tator tots, tossed salad with dressing, applesauce, milk.

Thursday, Oct. 15—Boneless rib barbecue, scalloped potato, sliced carrots, bagelette with butter, ice juice, milk.

Friday, Oct. 16—Nacho supreme with lettuce, tomato, cheese, salsa or sour cream, carrot sticks, fresh fruit, milk.

Monday, Oct. 19—Cheeseburger, potatoes, dill pickles, mandarin oranges, milk.

Tuesday, Oct. 20—Oven fried chicken, whipped potatoes with gravy, mixed vegetables, dinner roll and butter, fruit cocktail, milk.

Wednesday, Oct. 21—Soup with crackers, deli turkey sandwich, cole slaw, peach cobbler, milk.

Thursday, Oct. 22—Steak nuggets, hash brown patty, vegetable sticks, crushed pineapple, milk.

Friday, Oct. 23—Cheese and sausage pizza, tossed salad with dressing, cookie, fresh fruit, milk.

**Convenient Weekly Delivery**

in each Wednesday's mail  
**for less than 29¢**  
each week

The Chelsea Standard

**OCTOBER'S BEST BUYS!**

**STIHL BLOWERS**

The only thing you'll be raking this fall is savings. Put a Stihl blower to work. It's perfect for blowing leaves, clippings or litter — some models even convert to a vacuum. And fast. Come in for the savings and selection.



**JOHNSON'S HOW-TO LAWN & GARDEN Service station**

110 N. Main St.  
Downtown Chelsea

Open Mon. - Fri. 8 AM - 8 PM  
Sat. 8 AM - 5 PM  
Sun. 10 AM - 2 PM

Service Station Hours Mon. - Sat. 8 AM - 5 PM  
FREE DELIVERY

Friendly, Knowledgeable Service Close To Home  
Your Full Service Hardware Store  
... and Much More!

**UNIGLOBE Chelsea Travel**

Ph. 475-3110

In the CHELSEA SHOPPING CENTER  
1070 S. Main St., Chelsea

Monday-Friday 8:30 a.m.-5 p.m.  
Evenings and Saturday by appointment

**NOW...FOR A LIMITED TIME!**

**MAYTAG**

SELECT WASHER/DRYER PAIRS



HEAVY DUTY WASHERS

BIG LOAD DRYERS

- No. 1 in: Long Life
- Fewest Repairs
- Lowest Service Costs

- America's No. 1 preferred brand\*
- Largest door opening in the industry
- Dependability proven
- Porcelain enamel top

**NOW...MORE FOR LESS!**

**NEW JETCLEAN™ DISHWASHERS**

- Normal Cycle
- Pots & Pans Cycle
- Air/Heat Dry Option
- Three-Level Wash
- Micro-Mesh™ Filter
- Quiet Fan Drying
- Internal Disposer

ONLY **\$369**

MODEL DWU7300

With... **\$70**

IN PRICE REDUCTIONS AND EXTRA FEATURES (COMPARE TO MAYTAG MODEL WU104)

**EXTRA FEATURES**

- Water Heating
- DuraTip™ Tines
- MAX-Racks™
- 20 Year Tub™
- Fingertip Latch

**SAVE!**

ON

**MAYTAG**

REFRIGERATORS with the **BEST WARRANTY IN THE INDUSTRY!**

**DEPENDABLE DECADE** 10 YEAR WARRANTY



**DEPENDABLE REFRIGERATORS**

- No-Break™ Bins
- Heavy Duty Shelves
- High Impact Liner
- The Dependability Line
- Reinforced Airtight™ Seal

\*\* Ask For Details

**5 REASONS TO BUY A MAYTAG**

- DEPENDABILITY
- EASE OF OPERATION
- LONG, STRONG WARRANTIES
- DURABILITY
- QUALITY



FREE DELIVERY FREE REMOVAL OF OLD APPLIANCE

90 DAYS SAME AS CASH

**HEYDLAUFF'S** APPLIANCES & ELECTRONICS

113 NORTH MAIN STREET In DOWNTOWN CHELSEA 313 / 475-1221